START AT HOME

First we must put our own house in order. There must be no extravagance or waste. Give employment to every hand possible at this time in order that the idle can care for those dependent upon them. Save by cutting out non-essentials. That woman that has helped in your home cannot live without work. Have that in mind. Getting down to business does not mean throwing people out of work. The well-to-do must spend to help others. Do something necessary to produce honest work and help others by cutting down useless things.

BE A PUBLIC BENEFACTOR

THE PORTSMOUTH HERALD

First in News -- Circulation Greatest

THE WEATHER

Washington, Jan. 13.—Increasing cloudiness and not quite so cold tonight; Friday unsettled and warmer; fresh shifting winds becoming east and southeast.

SUN AND TIDE

Standard Time.

Sun Rises	7.11
Sun Sets	4.35
Length of Day	9.24
High Tide	1.50 am, 2.03 pm
Moon Sets	9.10 pm
Light Automobile Lamps at	5.05 pm

VOL. XXXVI., NO. 93. PORTSMOUTH N. H., THURSDAY, JANUARY 13, 1921. Portsmouth Daily Republican Merged with THE HERALD, July 1, 1902. PRICE TWO CENTS.

S. S. ONTANEDA ABANDONED AT SEA--CREW SAFE

(By Associated Press)

New York, Jan. 13—The Norwegian S. S. Ontaneda has been abandoned at sea and her crew taken on board the S. S. Sanad Head, which left St. John, N. B., Jan. 6 for Dublin and Belfast, a wireless message relayed here by the S. S. Imperator, reported the abandonment today. The Ontaneda had sent out wireless calls for assistance when about 1000 miles east of Halifax. When last seen the Ontaneda was standing on her beam ends and rapidly sinking, the message said. The Sanad Head went to the scene in response to repeated S. O. S. calls, arriving just in time to rescue the men on board. The captain of the Norwegian ship and six of his men were badly injured, the captain having had several ribs broken when the ship was tossed about by the storm.

TAX BOARD PUTS IN THE TOWN LISTS

Apportionment of Amounts Due When the State Levy Is Made.

Concord, Jan. 13.—Town and city apportionment figures of the state tax were submitted to the House yesterday afternoon, Chairman Lord of the Committee on Appropriations being sponsor of the bill, which was prepared by the State Tax Commission.

The county division is as follows:

Merrimack	$110.53
Hillsborough	210.65
Rockingham	107.71
Coos	73.05
Sullivan	40.31
Grafton	83.08
Cheshire	66.12
Strafford	78.70
Carroll	31.9[illegible]
Belknap	29.11

Concord's proportion is $50.93 and Franklin checks up to $13.73, while the Merrimack County towns are as follows: Allenstown, $2.66; Andover, $[illegible]; Boscawen, $1.93; Bow, $2.1[illegible]; Bradford, $1.63; Canterbury, $1.67; Chichester, $1.33; Danbury, $[illegible]; Dunbarton, $1.07; Epsom, $1.6[illegible]; Henniker, $3.07; Hopkinton, $3.1[illegible]; Hill, $1.12; Hooksett, $2.87; Loudon, $[illegible]; Newbury, $2.16; New London, $[illegible]; Northfield, $3.30; Pembroke, $[illegible]; Pittsfield, $3.83; Salisbury, $[illegible]; Sutton, $1.27; Webster, $1.1[illegible]; Wilmot, $.75.

The cities, besides Concord and Franklin, are as follows: Laconia, $[illegible]; Dover, $21.33; Keene, $21.1[illegible]; Lebanon, $24.59; Portsmouth, $38.5[illegible]; Manchester, $[illegible]; Somersworth, $12[illegible].

BOSTON OFFICER IS KILLED BY JAPANESE SENTRY

(By Associated Press)

Tokio, Jan. 13—The Japanese official report of the fatal shooting of Lieut. W. H. Langdon, the Boston chief engineer of the U. S. cruiser Albany, by a Japanese sentry at Vladivostok, issued with the Japanese press reports that the sentry's shot was preceded by a revolver attack upon him. According to Major General Sato of the staff of the ministry of war, a bullet from Lieut. Langdon's revolver passed through the sentry's sleeve and after firing the shot the lieutenant ran off and was shot in the back, the general said the report stated. The sentry is being courtmartialed it is announced.

WILL HANG WADE FOR NOTT MURDER

(By Associated Press)

Bridgeport, Conn., Jan. 13—Elwood Wade, convicted of murdering George Nott in his home here last August, was sentenced today to be hanged before sunrise on May 20.

Bridgeport, Jan. 13.—With his eyes fastened on the judge and his head erect Wade listened to the words "hanged by the neck until dead," without a quiver of the eyelash. "Thank you, sir," he said, picking up his hat and coat and walking to the stairway leading to the cell. As he left the room he glanced over his shoulder, nodded to the guards and left the room with a smile. After the condemned man left the room State Attorney Cummings announced that the trial of Ethel Nott and John Edward Johnston, both indicted on charges of first degree murder in connection with the killing of Nott, would be held next month.

FIND LAUTNER SICK AT AUNT'S DENVER HOME

(By Associated Press)

Cambridge, Mass., Jan. 13—Joseph S. Lautner of Indiana president of the Harvard University Glee club, and chorister of the senior class for whom search was begun last night after absence several days, is at the home of his aunt in Denver, Col., his parents notified the college authorities today. He is sick and under the care of a physician. Lautner has suffered a nervous breakdown recently and it was believed by classmates that he had a recurrence of the attack. As president of the Glee club he has been planning for its projected tour of France next summer.

UNCLE SAM TO SEND GREECE 32 MILLIONS

(By Associated Press)

Athens, Jan. 13—It was announced today that the U. S. government had consented to advance to the Greek government $32,000,000 promised when Venizelos was prime minister, but upon the condition that the money be expended in America for non-war material.

DEMANDS $5000 IN ALIENATION SUIT

Nashua, N. H., Jan. 12—Winthrop Perry, draftsman for the Nashua Gummed and Coated Paper Company, residing at the Y. M. C. A. and a leading young business man here, has been sued by Howard O'Connell for $5000 for alleged alienation of the affections of his wife, Irene O'Connell.

Mrs. O'Connell worked in the same department of the Nashua Gummed Paper Company shop with Mr. Perry. It is stated that detectives have been engaged in the case for the past few weeks. Mr. Perry has been in Nashua about two years and is a son of a well known Medford, Mass., resident.

Mr. Perry was arrested at the serving of the papers by a deputy sheriff and gave bail. City Solicitor Thomas J. Leonard is counsel for the plaintiff.

OUR URBAN POPULATION

(By Associated Press)

Washington, Jan. 13—The urban population of the United States of people living in places of 2500 or more is 54,818,603, or 51.4 percent of the country's total population and the number of people living in rural territory is 51,390,739, the Census Bureau announced today. The 1910 urban population was reckoned 46.3 per cent.

Washington, Jan. 13—Urban and rural population for New England states follow: Connecticut, 936,339 and 444,292; Maine, 299,569 and 468,445; Massachusetts, 3,650,248 and 202,105; New Hampshire, 279,761 and 163,322; Rhode Island 589,180 and 15,217; Vermont, 109,976 and 242,152.

12 BELOW ZERO

Lowest temperature in [illegible] this season, today was 11 degrees [illegible] Wolfeboro.

[illegible]

BUILDING SHORTAGE IN BOSTON TO BE INVESTIGATED

(By Associated Press)

Boston, Jan. 13—Investigation of the shortage of buildings and homes and the inactivity of building contractors here was taken by the Chamber of Commerce today. The appointment of a special committee to investigate the subject from the viewpoint [illegible] groups would be heard. The inquiry was prompted by the fact that there are large numbers of unemployed men in the building trades at a time when a serious congestion exists because of a shortage in houses. Construction of schools and other buildings regarded as necessary to the growth of the community among them a new $5,000,000 building for the Chamber of Commerce has been held up.

O'CALLAGHAN GIVES TESTIMONY

Lord Mayor of Cork Appears Before Committee Investigating Irish Question.

(By Associated Press)

Washington, Jan. 13—Donal O'Callaghan, Lord Mayor of Cork, who came to America as a stowaway without a passport and whose presence in the country has caused a controversy between the state and labor departments [illegible] the United States [illegible] the committee [illegible] and gave the story of conditions in his native [illegible] when the committee [illegible] its inquiry. He declared that the killing of the late Lord Mayor McCurtain of Cork and other Irish leaders in March, 1920, marked the beginning of a reign of murder in Ireland which has rendered life and property entirely insecure.

DRY LAW WILL BE ENFORCED SAYS M'CARTHY

(By Associated Press)

Boston, Jan. 13—To gain for prohibition enforcement officials the right of entrance without search warrant, [illegible] J. McCarthy, the agent in direct charge of enforcement in New England, has arranged to have all the officers of his staff sworn in as deputy collectors of internal revenue. This step was to be taken, he explained, [illegible] certain officials have held [illegible] prohibition agents have not the [illegible] of entrance." In a number of cases [illegible] searches have been ineffective because it was held that the officers searched without authority. Mr. McCarthy said its "These officials will [illegible] recognize that as deputy collectors in addition agents will have the right of entrance to any place where taxable articles are kept or made."

Dangerous curves in Wyoming are to be marked by highway "lighthouses" [illegible] yellow rays, [illegible] will designate the [illegible]. All railroad crossings will be marked by red [illegible].

RUMOR THAT LENINE IS DEAD REACHES LONDON

(By Associated Press)

London, Jan. 13—A communication from Moscow announcing the death of M. Kaganovich a member of the supreme Economic Council of Soviet Russia is stated in a Berlin dispatch to the Exchange Telegraph here received by the way of Paris today. The supreme council in Moscow confirms no person [illegible]. It is an old persuasion [illegible] Lenine, the Soviet Premier. The Polish News Bureau, at New York City [illegible] Agency on January 9th [illegible] the death of [illegible] Lenine. The [illegible] by the way of Berlin [illegible] Patriot and others [illegible] well known [illegible] were [illegible] for [illegible] now on their way to Moscow [illegible] consultation." The News Bureau added that its Berlin correspondent had attempted to obtain a verification of the dispatch from a representative of the Soviet government at Berlin but that the latter refused either to confirm or deny it.

[illegible] parties in the [illegible] reach [illegible] state of [illegible] and none even [illegible] A [illegible] Mexican [illegible] in the chamber [illegible] another member from another state [illegible] on certain [illegible] The other replied with [illegible] Before the day is done [illegible] a challenge will be [illegible] by two [illegible] either report to [illegible] [illegible] the challenge [illegible] and then there is a scram [illegible] their [illegible] the pro[illegible] "intervention" [illegible] but the [illegible] which authorities frowned upon [illegible] to death and forbade it. Pride is always satisfied [illegible] and the incident is forgotten.

DUELLING IN MEXICO IS HARMLESS

Mexico City.—Duelling as practiced in Mexico is the most harmless of outdoor sports. Although scarcely a week passes but some person whose pride has been hurt challenges the offender

DOWNFALL OF AUSTRIA PREDICTED

(By Associated Press)

Paris, Jan. 13—The complete political collapse of Austria within a month is expected in official Austrian circles here. "It is no longer a question of months. It is only a question of weeks, perhaps days," said the Austrian minister to France today.

A Chillicothe, Mo., farmer has six chickens that were hatched in October and as they were so small he took them away from the rest of his hens and put them in the barn. He had a roost fixed for them, but the chicks did not like it for they sleep on the back of one of his cows. The cow does not seem to mind their having taken up "squatter's rights."

ARE YOU FOLLOWING OUR PRICES DOWN?

Every day brings some new adjustment downward in line with lower price levels and the closing out sales of our January offerings. We can mention but a few from day to day.

81x90 Bleached Seamless Sheets	$1.39
Best Quality Outing Flannels	25c yard
50-inch All Wool French Serge, navy blue	$2.25 yard
54-inch Broadcloth that was $5.00	$3.25 yard
60x76 Heavy Cotton Blankets	$2.39 pair
$5.75 All Wool Plaid Skirtings	$3.50 yard

All Shirt Waists Reduced; All Silk Petticoats marked down. Closing prices on Silk and Muslin Underwear. Ladies' and Children's Hosiery at lower prices. Bargains in Corsets, D[illegible] Skirts and Sweaters, Table Damask and Towels.

We Close Wednesdays at Noon.

Geo. B. French Co.

After Christmas

CLOSE-OUT SALE

We are giving Special Bargains on Everything in our store, in order to reduce our stock previous to stock-taking.

SPECIALS

Silverware and Jewelry
Cut Glass
Sweet Grass Baskets
Children's Chairs
Doll Carriages
Doll Beds
All Kinds of Holiday Goods to be Closed Out at Cost and Less.

CLOSE-OUT PARLOR SUITES

$450 Over-Stuffed Suite,	$35[illegible]
$250 Over-Stuffed Suite,	$18[illegible]
$200 Solid Mah. Suite,	$[illegible]
$150 Walnut Suite	$85
[illegible]5 Davenport Beds	$30
$250 Davenport Suites,	$125

D. H. McIntosh FURNITURE & CARPETS

Fleet and Congress Streets. Mac's Busy Corner.

BUY SLATER'S SHOES
AT OUR STORES OR BY MAIL
YOUR MONEY BACK IF YOU WANT IT

$10 Ladies' Dr. Whitcomb's Cushion Sole Comfort Shoes and Oxfords, all sizes and widths, $5.95
This Beautiful, Dressy Comfort Shoe, made over Dr. Whitcomb's famous prescription last, of soft, pliable black kidskin leather; flexible sewed soles, rubber heels; they fit the foot all over without binding or pinching. Choice of high, low or medium heels. $10.00 COMFORT SHOES $5.95
MAIL ORDERS FILLED
All Sizes and Widths

Boys' and Girls' $10 Extra High Cut Storm and Skating Shoes $4.89 At Our Stores or by Mail
Selected, softest, yet tough, storm-proof leather, ... the best wearing shoe in the world ... double soles, bellows tongue, straps and buckles. Positively the best shoe for the world for the money.
$10 High Cuts $4.89
Sizes 1 to 5½ and 9 to 13½. Mail Orders Filled
BIG BOYS' SCHOOL SHOES Sizes 1 to 5½ $2.95
Ladies' $3.50 Gaits Extra High Cut, all sizes $1.50

Timely Sale of $15 Blizzard King, extra high cut Storm and Sporting Boots for Men 7.90 Mail Orders Filled
Enormous Value. Sports or Work Shoe, a great shoe for the sportsman, surveyor, railroad men, etc. Triple stitched uppers, full length vamp, closed bellows tongue, double oversight sole. Brown chrome waterproof uppers. Buy them at our stores or by mail.
7.90 WORTH $15

$10 U. S. Army Shoes, 4.89
An ideal shoe for inside or outside workers, farmers, firemen, electricians, carpenters, motormen, etc. that are obliged to be on their feet day after day. Sale Price 4.89
$4.89 AT OUR STORE OR BY MAIL

$10 Police, Fire and Postman Shoes
Sale Price $5.95
Leather Lined. NEW CUTS JUST ARRIVED. Made of all gun metal finished leather. Full double sole to heel. Goodyear welt. Leather lined. Waterproof.
At Our Store or by Mail $10 Value $5.95

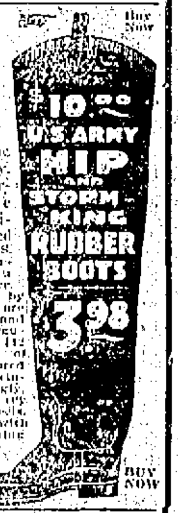

LOOK, MEN $10 U. S. GOV'T HIP AND STORM KING Rubber Boots $3.98
Greatest value in boot history. Every pair perfect. These boots are officially approved perfect by U. S. Government inspectors. ... At our stores or by mail. These are superfine goods and would retail regularly for $10 to $12 a pair. Made of best pressure-cured black rubber, reinforced strongly. Have extra heavy soles and heels. Full length, with straps for fastening. At Our Stores or by Mail $3.98
Buy Now

Men's $6.50 U. S. Gov't Inspected 4-Buckle Overshoes
Sizes 5 to 13 $3.98 At Our Stores or by Mail
This is a strictly first quality 4-buckle Arctic, made all in one piece, with full snow-excluding bellows tongue. Triple thick, pure gum rubber soles, warranted to give exceptionally long service. For comfort, warmth and perfect protection this Arctic cannot be equalled at the price. Order at once to get the biggest bargain ever offered.
$3.98 At Our Stores or by Mail

Boys' $5.00 Best Quality 4-Buckle Overshoes $3.48

Ladies' $5.50 Best Quality 4-Buckle Overshoes $3.98 High or Low Heels

Misses' $5.00 Best Quality 4-Buckle Overshoes $3.48 Sizes 11 to 2

Children's $4.50 Best Quality 4-Buckle Overshoes $2.98 Sizes 5 to 10½

Mail This Coupon Today with check or P. O. Money Order. We ship them the day this arrives. Postage including insurance, 10c extra.

Send my pair today. I enclose ... If I am buying these on approval, my money back at once if I want it. I risk nothing.
NAME.................. Size....
ADDRESS.................. SER

365 Washington Street
Dept. A Boston 9, Mass.

SEVERAL GIVEN SENTENCES BY JUDGE ALLEN

Exeter, Jan. 12—Mary Bellmore of Auburn, indicted for keeping a disorderly house, was found guilty, fined two hundred dollars and sentenced to six months' imprisonment in the superior court today. The jail sentence was suspended on an agreement that she leave the state and not return. Disposition was also made of several other criminal cases.

Thurman A. Pope of Portsmouth, false pretenses, was remanded pending sentence.

The following were fined $50 each with suspended sentences: Edgar Beachesne and Napoleon Mercier, Newmarket, breaking and entering; Geo. White, Ezra Colcord and Charles Day, Exeter, charged with thefts from the cloak room and the academy building; George Shepard, Portsmouth, false pretenses.

KITTERY

Kittery, Jan. 13.—The officers recently installed of the Kittery Grange are as follows: Master, Harvey Chandler; Overseer, Raymond McCabe; Lecturer, Juliette Chesley; Steward, Clarence Hackney; Asst. Steward, William Liley; Chaplain, Alice Hackney; Treasurer, Eldora Brackett; Secretary Nellie Moody; Gate Keeper, Donald Twitchell; Ceres, Mabel Frost; Pomona, Marion McCabe; Flora, Doris Nicholson; Lady Asst. Steward, Esther Liley.

The 1st M. E. church will hold its 4th Quarterly Conference on Friday evening at the church; Dr. Arters the District Supt., will preside. Important church business for the coming year will be discussed.

The members of Chick's Orchestra met at the home of Mrs. Harold Chick Wednesday evening, the occasion being a surprise party to Burnell Frisbee of Kittery Point, a member of the orchestra, the day being the anniversary of his birth. He was presented with a leather music case. The decorations were very pretty, being in the colors of pink and white. A very large birthday cake honored the center of the table, pink ribbons leading to each plate, where a little celluloid doll playing the same instrument that one member played. An oyster supper was served consisting of oyster stew, pickles, hot rolls, coffee, whipped cream jello, cake, fruit and candy. Each member wore a silk crepe cap also found at their plate. A very enjoyable evening was passed by all and it was a late hour when they disbanded.

It seemed rather nice to see the sun shining this morning after seeing such a snow blizzard for a time last evening.

hard wood for sale, $15.00 per load sawed and delivered. Wolf Eldredge. WOOD TO MACHINE saw. Ad.

Mr. A. P. Webber of Stimson street is the guest of his son and family in Manchester.

Whist Party every Friday evening Moose Hall, 8 to 12. jh 21 jl

NOTICE.

My clothing store on Government street will be closed for about one week and will be removed to the new block, opening the last of next week. The store will open with a better stock and also include women's and children's staple articles of wear.
h 31 jl1 J. P. SOUHRE.

ANNOUNCEMENT

I have opened an auto supply store at Spinney's Corner, Post Road. All goods will be of standard, advertised quality and sold at cut prices. Parts obtained for any make or model of car. Firestone and Swinehart tires.
ARTHUR C. GUNNISON.
h 31 jl1.

KITTERY POINT

Kittery Point, Jan. 13.—An invitation has been extended to the people of this part of the town to attend the farewell party which will be given by the Public Health Committee in honor of Miss Petrie who will leave shortly for California. The party will be held on Monday evening Jan. 17 at the vestry of the Second Christian church at 7.30.

There will be a meeting of the Henry Wallingford Post, American Legion, at the fire house, Kittery, this evening at 8 o'clock. Installation of officers.

There will be a union meeting under the auspices of the W. C. T. U. held at the Baptist church on Sunday evening at 7.30. Rev. H. J. Fleming will give the address. Topic, "Our Future Citizen."

A number from this place attended the entertainment at the Portsmouth high school last evening under the Teacher's Entertainment course.

Mr. and Mrs. Roland Phillips are rejoicing over the birth of a daughter born on Tuesday, Jan. 12.

The Missionary meeting of the Congregational church was held at the home of Mrs. George Gunnison on Wednesday afternoon. A large attendance was present.

Mrs. Hiram Tobey entertained the Ladies' Aid Society of the Baptist church at her home last evening.

Mr. and Mrs. William Shuttleworth are entertaining friends from out of town.

TIMELY WARNING

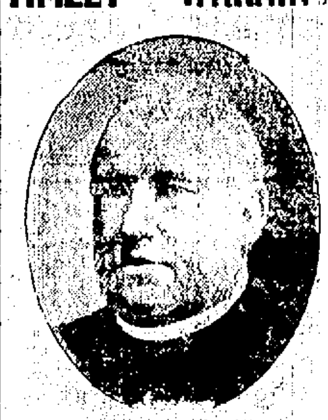

Cold and Grip Germs find their earliest victims among those who are weak and run down and whose resisting power is lowest.

The pure food elements in Father John's Medicine build energy to resist Cold and Grip germs.

The gentle laxative effect of Father John's Medicine helps to drive out impurities.

You are safe when you take Father John's Medicine because it is guaranteed free from alcohol or dangerous drugs in any form. 65 years in use

WOMAN FALLS 300 FEET FROM TOWER

London, Jan. 12—A woman visitor at Westminster Cathedral today fell 300 feet from the Campanile (St. Edward's tower) and was killed. She later was identified as the Portuguese Countess de Riberia Grand, who had been missing from a Chelsea nursing home, where Count Grand also resides. He was too ill to be seen today.

The top of the Campanile is protected by a stone wall four feet high and a metal guard rail. This is the first accident since the tower was erected. In the summer time some 200 persons ascend it daily.

The body was found on a small balcony below; every bone was broken.

FRANKLIN, N. H., MAN, AGED 100, DIES AT LACONIA

Laconia, Jan. 11—Frank Wells, aged 100 years, died at the home of his son, Charles Wells, in Winnisquam avenue yesterday morning. Mr. Wells was born in Canada, August 14, 1820. He came to this city some weeks ago on a visit to his son.

The body will be taken to Franklin tonight where the funeral services will be held.

BAPTIST CHURCH MISSIONARY SOCIETY MEET

The Woman's Missionary Society of the Middle Street Baptist church held its monthly meeting on Wednesday afternoon, the president, Mrs. Albert Plumer, presiding. After the business session the members devoted the time to clearing the closets of the chapel and arranging the dishes.

A parish supper was served at 6.15 o'clock and a large number of parishioners were present, tables being arranged in the three rooms, and all were occupied, and several tables were reset to accommodate those present. Men of the parish also assisted in serving. The menu included cold meats, baked beans, rolls, pickles, fancy pies, assorted cake and coffee. Mrs. Albert Plumer was in general charge of the supper, assisted by Mrs. John E. Everingham, Mrs. A. E. Parker and Mrs. Edward L. Paterson.

The servers were Mrs. Samuel Moses, Mrs. Fred S. Towle, Mrs. Albert H. Rand, Mrs. A. C. Willey, Mrs. Tilman, Mrs. Freeman Tully.

Mrs. Amos R. Locke, assisted by Mrs. Barrell and Mrs. Arthur Horton had charge of the tables. These were prettily arranged and decorated with miniature Christmas trees in pots covered with crepe paper and tied with bows of narrow red ribbon.

A social hour followed the supper and the parishioners had opportunity to meet and greet their friends. At eight o'clock an enjoyable program was presented in charge of the Brotherhood of the church, Freeman Caswell being chairman. The numbers were:

America	
Reading	Amen O. Benfield
Vocal Solo	Harry I. Caswell
Reading	Rev. Mr. Higginbotham
Duet	Harry and Freeman Caswell
Reading	Mr. Benfield
Vocal Solo	Harry I. Caswell
Reading	Rev. Mr. Higginbotham

MANY ORIENTALS TO BE DEPORTED

New York, Jan. 12—A nation-wide round-up of all Oriental ineligibles will be launched Jan. 22.

This announcement was made late today at Ellis Island by Leo Russell, chief deporting agent of the immigration service.

Sweeping orders for such a round-up have been issued at Washington and a special force is to be assigned to the work, Mr. Russell said.

"E. M. Kline, of the Bureau of Immigration of the Department of Labor will have command of the work and will start out from Washington Jan. 22 with a staff of deporting agents for a tour of the South and West seeking many Chinese and Japanese in the United States who have no lawful right to be here," Mr. Russell said.

"The majority of the Orientals came as seamen and took advantage of their seamen's cards to come ashore upon arrival of their vessels in U. S. ports, deserting the ships and smuggling themselves into sections of the country remote from their landing places," the deporting agent added.

Mexicans illegally in the country will be rounded up for deportation by the Kline force, which will be under orders to hunt for them along the border, he said.

NERVOUS, IRRITABLE, AILING WOMEN

Mrs. Britten Tells How She Was Restored To Health After Suffering for More Than A Year.

Another Triumph for Lydia E. Pinkham's Vegetable Compound

Dimondale, Mich.—"I had inflammation and a displacement and weakness, and it had been neglected so long that it caused great pain, and this affected my mind and nerves so that I was very irritable. I had severe pains every month, so that I was often obliged to lie in bed for two days at a time. I suffered for more than a year before my friends said, 'Why don't you try Lydia E. Pinkham's Vegetable Compound?' So I purchased one bottle after another until I had taken ten bottles, then Lydia E. Pinkham's Sanative Wash. I received so much benefit from this treatment that I am now able to do my own work."—Mrs. W. D. BRITTEN, R. No. 2, Dimondale, Mich.

Another Michigan Woman says:

"I was bothered for a long time with female troubles and was so nervous I felt almost afraid at times. I also had a pain in my right side and was certainly in a bad way. Lydia E. Pinkham's Vegetable Compound has relieved me of these nervous feelings and pains and I am much better in every way. I don't know just how many bottles I have taken, but I took it for nearly a year and it has done me a world of good."—Mrs. JESSIE GRANGER, R. No. 8, Box 51, Kalamazoo, Michigan.

Good health is a woman's greatest asset. With it she may be the inspiration of her husband, a happy mother, and the life of the home. Without it she suffers agonies herself, household duties are a burden, and her family is made miserable by her condition.

Is it any wonder that these women were nervous and irritable after suffering so long from such deranged conditions? Such ailments act directly upon the nerves, and it has been said that a large percentage of nervous prostration, nervous despondency, "the blues," and nervous irritability of women arise from some derangement of the female organism.

If women who are in this condition would only profit by the experience of others and take Lydia E. Pinkham's Vegetable Compound at once, much suffering and unhappiness would be averted, as everyone knows a nervous, irritable, ailing mother makes the home unhappy and her condition irritates both husband and children.

Lydia E. Pinkham's Private Text-Book upon "Ailments Peculiar to Women" will be sent to you free upon request. Write to The Lydia E. Pinkham Medicine Co., Lynn, Massachusetts. This book contains valuable information.

ASH SIFTERS ASH CANS
COAL HODS
COAL SHOVELS, ETC.
Muchemore & Rider Co.
Phone 1454. Market St.

Why Pay Big Prices
FOR FLOORING? We have just unloaded a carload of RIFT FIR FLOORING. This is medium hard floor, free from knots or other defects. Takes a high polish and gives excellent results. Just now owing to business depression in the West, where this floor is milled, it can be sold at very low prices. Phone us the sizes of your rooms. You will be surprised how cheaply they can be laid with FIR FLOORING.
LITTLEFIELD LUMBER CO.
SQUARE DEAL BUILDING MATERIALS
63 Green St. Say "Hello 74"

A GOOD GRADE OF COAL MEANS MONEY SAVED!
QUALITY COAL
THE CONSOLIDATION COAL CO.
PHONES 90, 91 & 92 - JOSEPH L. HADLEY, MGR.

Right Food a Big Factor
in keeping one sturdy and fit to do things
Grape-Nuts
is a wheat and barley food that is scientifically made for a definite purpose.
It has delicious taste; is easy to digest; and contains all the building values of the grains that make for health and comfort.
"There's a Reason" for Grape-Nuts
Made by Postum Cereal Company, Inc. Battle Creek, Mich.

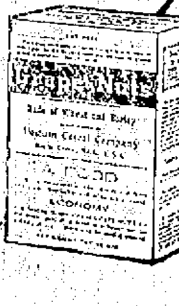

COAL
For Prompt Delivery in Portsmouth and Vicinity
C. E. WALKER & CO.
State, Water and Daniel Sts.
TELEPHONES 236 AND 237

PLYMOUTH BUSINESS SCHOOL
Day and Evening Classes
Times Building.
Opp. Post Office. C. E. WRIGHT, Mgr.

WADE CONVICTED OF MURDER OF NOTT

(By Associated Press)

Bridgeport, Conn. Jan. 12—Elwood B. Wade, aged 23, was convicted of murder in the first degree late tonight, for the killing of George E. Nott in the Nott home August 29, 1920. The jury was out six hours. He will be sentenced at ten o'clock tomorrow and teh penalty in this state is hanging.

ALL PEACE IN BASEBALL WORLD

(By Associated Press)

Chicago, Jan. 12—Organized baseball today swept away the last vestige of disagreement between not only the major and minor leagues, but the two major leagues and the individual disagreements between the different club owners. The two major leagues signed the national agreement making Judge Landis baseball commissioner with supreme power, and the minors signed an agreement whereby Judge Landis will also be their baseball head. It was not identical, but this was through a misunderstanding and this will be changed tomorrow to read like that of the nationals. Besides the national agreement the club owners signed an agreement not to criticise or talk about each other and to accept as final the decision of Judge Landis in all matters.

DODGE LEFT HIS MILLIONS TO HIS FAMILY

(By Associated Press)

Detroit, Jan. 12—The will of Horace E. Dodge was filed in the probate court here today and it left the bulk of the estate valued at $50,000,000 to Mrs. Anna T. Dodge, his wife, during her life, and on her death it goes to the two children Horace Junior and Mrs. Delphine Dodge Cromwell.

SIMPLE BUT NOT TOO SIMPLE

Washington, Jan. 12—Certain incidents of the Inaugural of President-elect Harding may not revert back to the simplicity of Jefferson, for today Senator Knox the chairman of the joint committee received a wire from Mr. Harding suggesting that the oath of office be administered on the south stand of the capitol where the presidents for years have taken the oath. This will be adopted.

Cuticura

Talcum

Is so soothing and cooling for baby's tender skin after a bath with Cuticura Soap.

Sample Each Free by Mail. Address: "Cuticura Laboratories, Dept. 17G, Malden 48, Mass." Sold everywhere. Soap 25c. Ointment 25 and 50c. Talcum 25c.
Cuticura Soap shaves without mug.

SHERIFF RAISES INTERNATIONAL QUESTION

(By Associated Press)

Portland, Me., Jan. 12—The question of the right of County officers to search a foreign ship in the harbor was raised today, when Sheriff Graham armed with a warrant attempted to board [illegible] noon he returned with twelve deputies and having placed the captain under arrest for obstructing an officer searched the ship, but did not find any liquor. There was no interference by the captain or the crew.

Consul Agent Vecena said tonight that no complaint had been made to him officially and if there was he would refer it to the Italian Consul at Boston. The Sheriff secured the warrant from the municipal court after the County Attorney ruled that he had the authority to search the ship. Sheriff Graham said that much liquor had been brought into the city by the crew of the Greek and Italian ships and he was not satisfied with the manner that the Revenue department were handling the case.

RECOMMENDS STATE POLICE FOR BAY STATE

(By Associated Press)

Boston, Jan. 12—Establishment of a state constabulary was recommended to the Legislature by a special commission today. The danger menacing the rural and suburban towns through the operations of automobiles by criminals that were formerly confined to large cities was given as the principal reason for creating a constabulary force. The unlawful use of the automobile by criminals can only be coped with successfully by a motorized patrol of state highways it was declared by the commission.

COLUMBUS CITY HALL DESTROYED

(By Associated Press)

Columbus O., Jan. 12—City Hall, the oldest of the public buildings in this city, directly across the street from the State House, was destroyed by fire this evening. The first which started in the third story of the building, at one time threatened several business blocks and the Grand Theatre building next door was somewhat damaged. The flames were finally confined to the city hall, several fires which started on the roofs of business blocks being checked before they did any great amount of damage.

MELLON MAY BE SLATED FOR CABINET

(By Associated Press)

Marion, O. Jan. 12—Much speculation in connection with the cabinet possibilities of President-elect Harding were aroused here today by the resignation of A. W. Mellon of Pittsburgh as a director of the Pennsylvania railroad. Mr. Mellon is known to have been endorsed for Secretary of the Treasury by Senator Penrose.

The soldier crab of Bermuda carries heavy shells up the hills. A shore crab of the Cape Verde Islands runs through the streets for all the world like a piece of paper blown by a strong wind. Crabs in the Ascension Islands steal young rabbits from their nests, while the robber crab of the Philippines cracks cocoanuts so as to eat them.

TELEGRAPH BITS

(By Associated Press)

London—Labor leaders are demanding urgent legislation to solve in some way the problem of unemployment in Great Britain. Warnings have been given of a serious social or industrial upheaval of some kind of startling direct action unless the British government acts promptly.

"If nothing is done within the next six weeks," said J. R. Clynes, member of parliament, the other day to Dr. Macnamara, the Minister of Labor, in the course of a discussion with labor leaders, "a situation may develop that will threaten the life of the state itself."

There is said to be much unrest among many of the 1,000,000 or more unemployed over what they regard as dilatoriness on the part of local and governmental authorities in taking the steps to meet the situation adequately. About 160,000 [illegible] London.

Homeless and destitute they have seized about thirty suburban libraries, baths and assembly halls. From some of these they have been forcibly ejected by the police and this has caused more ill feeling.

Delegates from employed councils in a score or more of London boroughs have recently formed a central council which is holding secret meetings at which direct action is planned.

Budapest,—Even the cats and the dogs of Central Europe have degenerated as a result of the war, says Prof. Balkanyi, director of the Veterinary School here, who is investigating how the habits of domestic animals have been influenced [illegible] the lack of milk during the war, the professor asserts.

"Both cats and dogs are relapsing to the savage ways of their untamed ancestors," he says. "The vagrancy of dogs is startling. Pet dogs elope from heart-broken mistresses, joining the packs of many village dogs where they live in communist equality."

The same authority says that besides hydrophobia, nervous diseases are very frequent among the animals. "I am afraid domestic animals in Eastern Europe are degenerating and that the stock must be replenished from overseas.

Geneva—After serving more than 15 years of a life sentence for a murder of which he has always claimed to be innocent, a young man named Hirschbrunner is to be released, the real culprit having confessed.

On the day following a popular masked ball in Solcure in May, 1906, the body of a young [illegible] girl was found in the waiting room of the railroad station where she had been strangled to death. She had been seen the previous evening in the company of a young man dressed as a peasant woman. The description of her companion tallied with a costume worn by Hirschbrunner and he was tried and sentenced to life imprisonment, entirely on circumstantial evidence.

London—King George has been elected a member of the Large Black Pig Society, the Times announces.

Members of the society are breeders of a famous Berkshire variety of large hogs, some of which were purchased recently from the Royal Farms by the King of Spain with a view of improving the native breeds.

PASS GUATEMALIAN RESOLUTION WHICH SEN. MOSES PRESSED.

Washington, Jan. 12—The resolution introduced in the Senate some weeks ago asking for full information regarding the so-called Guatemalan [illegible] passed the Senate [illegible] to furnish the Senate [illegible] in their possession regarding the imprisonment of Ex-President Cambrera and the agreement signed by the contending factions in Guatemala under the auspices of the American Legation, which if the agreement had been kept would have prevented the troubles that have occurred.

It will be recalled that the Guatemalan minister, Doctor Bianchi, broke all precedents by calling personally on Senator Moses to "explain" instead of dealing with the State Department direct as has been customary for a century or more.

Every Young Girl's Ambition —to Make a Perfect Pie

Those Interested Should Read This Carefully and Understand the Art of Pie Making

SOME people say that the making of flaky, delicate and easily digested pie crust "is an art."

Perhaps it used to be. Today even the inexperienced girl can make the *finest* pie crust. Only two things are necessary. A good recipe—which is given here. And Mazola—which is sold by all grocers.

Mazola is so readily adapted to pie crust making that even those who first try it are assured of flaky, tender crusts.

The liquid form of Mazola, the fact that it is 100% pure, highest grade vegetable oil, is in a large way responsible for the satisfaccory results. Crusts are too tough or too short in many cases. This is due to the inaccurate measuring bound to occur when hard fats are used.

Equal to Butter at Half the Price—Better Than Lard

And, quite as interesting as the perfect results, is the economy of Mazola.

You use ¼ to ⅓ less Mazola than of lard or other fat. Because Mazola contains no moisture, whereas lard and other animal fats contain 10% to 13% water.

Mazola has actually taken the guesswork out of pie crust making. It is indeed satisfying to know your pie crust will turn out tender, delightful-looking and flaky.

Make this Demonstration Yourself Tonight—Easily Accomplished

Get a can of Mazola from your grocer today and try this recipe.

CRISP, FLAKY PIE CRUST

2 cups flour — Pinch of Salt
½ cup Mazola — Ice water

Work Mazola well into the flour and salt, add enough ice water to hold together (about ¼ cup) and roll out at once. ½ teaspoon of Baking Powder may be added if desired.

Once you try Mazola for Salads you will prefer it to the finest imported olive oil. The price of Mazola is about half that of olive oil. No customs duty—no ocean freight charges on Mazola.

NATIONAL STARCH CO.
Sales Representative for Corn Products Refining Co.
47 Farnsworth Street, Boston, Mass. Mr. W. A. Cahoon, Manager

FREE Handsomely Illustrated Corn Products Cook Book contains 64 pages of practical and tested recipes. Write Corn Products Refining Company, P. O. Box 161, New York City.

Colonial Theatre

ALL NEXT WEEK

THE BIGGEST, BEST AND MOST EXPENSIVE COMPANY PLAYING AT POPULAR PRICES

JOSEPH W. PAYTON STOCK Co

PRESENTING LATE NEW YORK SUCCESSES

MATINEE EVERY DAY

MONDAY—MATINEE AND EVENING
THE COMEDY
AVERY HOPWOOD'S GALE OF LAUGHTER

FAIR AND WARMER

A Cocktail of Mirth. 1000 Laughs. Don't Miss it.

OTHER PLAYS TO BE PRESENTED

Laurette Taylor's Success of Two Continents
"Peg 'O My Heart"

A New Tale of a Wayside Inn
"Parlor, Bedroom and Bath"

A Dramatization of Robert W. Chambers' Book
"The Common Law"

The Whirlwind Honeymoon Farce
"Please Get Married"

William A. Brady's New York Success
"What Happened at 9.45 P. M.

PRICES

Matinee Every Day, 25c, 35c, 50c (war tax included)
Night..............25c, 35c, 50c, 75c (plus war tax)

Reserved Seat Sale Begins Wednesday at 1 o'clock at the box office.

Curtain—Matinee, 2.15; Night, 8.15. Children Under 5 Not Admitted.

Aches and Pains! Instant Relief

Don't fool with slow-acting remedies when Begy's Mustarine does the work in half the time.

When your throat is sore or the agonizing pains of rheumatism rack your body or old lumbago compels you to lie very still, then you want something that will put you on your feet again and the quicker it does it the more joyful you'll be.

Its Begy's Mustarine you want because it is known as the quickest pain-killer on earth. It ends aches and pains and reduces swollen joints and muscles in half the time it takes most remedies.

Rub on Begy's Mustarine, the best and speediest of them all for chest colds, pleurisy, bronchitis, neuralgia, neuritis, gout, stiff neck and sore feet. Its the original mustard plaster improvement and cannot blister. Use it at the first sign of Influenza. Sold only in a yellow box—30 and 60 cents.

[illegible] Gilgen and Fred

SEC. DANIELS ORDERS COURT OF INQUIRY

(By Associated Press)

Washington, Jan. 12—Secretary Daniels announced tonight that a Court of Inquiry would be convened at the Rockaway Flying Station, immediately upon teh arrival of the three aviators Lieuts. Kloor, Farrell and Hinton, and that all of the circumstances of the baloon flight which took the aviators into the heart of the Canadian Woods as far as Hudson Bay would be inquired into.

The court will pay particular attention to the report of the sale to newspapers and news syndicates of the letter of the three officers written to their families. They will also look into the report of the personal clash between Lieut. Farrel and Hinton, growing out of the publication of the letter.

STIFF SENTENCES HANDED OUT TO BURGLARS

(By Associated Press)

Willimantic, Conn., Jan. 12—Alvin J. Bradley of Worcester pleaded guilty today in superior court to charge of burglary and he was sentenced to from 20 to 22 years in state prison. Three other defendants in the same case also pleaded guilty and Bradley's wife was sentenced to from four to six years and Edward Shackett was given eight years in prison and his brother Leon an indeterminate sentence in the Cheshire reformatory.

NOTICE TO THE PUBLIC

Eugene Williams, contractor in moth work, spraying and tree surgery. I carry liability insurance and you assume no responsibility in employing me on the most dangerous work. Residence Jones Ave. Tele 654-W.

"A few minutes more, Peggy dear, and Daddy will be back with the Kemp's Balsam. Then you can go to sleep and forget that horrid old cough."

KEMP'S BALSAM
Will Stop That Cough

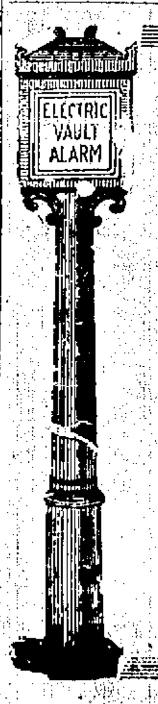

The Safe Deposit Box

A Safe Deposit Box cannot be regarded as a luxury.

Burglars may break into houses protected by the best alarms—and they do. They cannot break into a Safe Deposit Vault—and they do not.

We would be pleased to explain the convenience of our system.

FIRST NATIONAL BANK
PORTSMOUTH, N. H.
UNITED STATES DEPOSITORY

THE PORTSMOUTH HERALD

Established September 23, 1884.

Published every evening, Sundays and holidays excepted, by The Herald Publishing Company. Terms $5.00 a year when paid in advance; 50 cents a month; 2 cents per copy, delivered in any part of the city or sent by mail. Communications should be addressed to F. W. Hartford, Editor. Advertising rates reasonable and made known upon application.

Entered at the Portsmouth, N. H., postoffice as second-class mail matter.

FOR PORTSMOUTH AND PORTSMOUTH'S INTERESTS

A PAPER FOR THE PEOPLE.

Telephone—Editorial, 38; Business, 37.

MEMBER OF ASSOCIATED PRESS—The Associated Press is exclusively entitled to the use for republication of all news credited to it or not otherwise credited in this paper and also the local news published here. All rights of republication of special dispatches herein are also reserved.

Portsmouth, N. H., Thursday, January 13, 1921.

Farmers Taking a Stand.

The statement issued by the Rockingham County Farm Bureau, which appeared in a recent issue of this paper, is one that should command the attention of the farmers of the county and state. It deals with the question of organization among the farmers and forcibly calls attention to the fact that tillers of the soil are as much entitled to tariff protection as any other class of producers.

In the statement it is shown that collective buying has been successful and of large benefit to the members of the organization. Something has also been accomplished in the way of collective selling, particularly in the case of wool. Satisfactory dividends have been paid on the stock of the Farm Bureau, whose work has shown that proper organization and management means much to the farmers not only of Rockingham County and New Hampshire, but of the country.

Speaking of the organization of farmers on a national scale, the statement shows that if the "dirt" farmers of the country would stand together they would represent 30 per cent of its voting strength, while if all who depend on the farms for their living would enter the organization or support it the combination would represent 49 per cent of the country's voting strength. These figures show that the farmers are awake to the fact that voting strength is important to any class looking for recognition at the hands of the government. This has been amply demonstrated by organized labor and the protected industries of the country, and the farmers are quite within reason in demanding now that some attention should be paid to them. It is their purpose, among other things, to see to it that their interests are not overlooked in the framing of tariff bills, and this is a perfectly proper stand on their part.

The Bureau in its statement calls attention to bills that will come before Congress designed to legalize collective bargaining by the farmers, to regulate and license the packers, to compel manufacturers of woolen goods to label their products so that consumers may know what they are buying, and to other bills which will affect the farmers beneficially or otherwise if passed. It is shown how necessary it is for the farmers to stand together if they are to receive the consideration that is extended to other classes of the country's workers and producers.

The worst thing about the whole matter is that conditions are such as to cause the farmers to feel that they must combine for the protection of their interests. There are already too many conflicting elements in the country, each looking to its own advancement regardless of the others. It ought not so to be. The people should be working together as a whole. But the farmers must take conditions as they find them and are not to be blamed for attempting to see that their interests are not left out in the cold while those of other classes are being carefully looked after. If combination is to continue to be the order of the day there is no reason why the farmers should not get together and stand together, as they are apparently earnestly resolved to do.

The Legislature being unable to regulate the gearing of automobiles in other states so they would not be able to run more than 25 miles an hour, it is a question whether anything would be gained by applying such a regulation to cars owned in this state. In the summer season cars from other parts of the country are very numerous in New Hampshire, something which the legislators will be liable to think of before acting along the line suggested.

This should be a pleasant and profitable week at New Hampshire College, where farming in all its phases is being considered and discussed by members of the faculty, county extension workers, specialists from the Department of Agriculture and others. All subjects relating to farm life will receive attention and the occasion should be of direct and great benefit to the farmers of the state.

The pride of Exeter Academy should be stirred by the gift of $10,000 from Robert P. Lincoln of Chicago, son of Abraham Lincoln, the sum to be added to the endowment fund. Mr. Lincoln is a graduate of the institution, and this gift shows that he has not forgotten it or lost his appreciation of it.

The naval airmen making their way home from the Frozen North have been ordered to make no public report of their experiences until they have reported to the government. But this will not prevent the newspaper and magazine men who are after them from keeping busy.

Methuen, Mass., which thought it became a city three years ago, finds that it is still a town. The trouble is due to technicality, which it is expected the Legislature will remove and allow the "municipality" to continue.

NAVY YARD NEWS & NAVY NOTES

Only 11 Come Back

Eleven of the 22 original members of the Charlestown navy yard band returned to that station on Wednesday from Newport where they have been since Dec. 5. The remainder have been transferred to other stations. A majority of the men now at the yard have but a short time to serve, but if they re-enlist they were given to understand they would be sent to sea for two years and others would be sent here to take their places.

Nothing regarding the Portsmouth yard band has been heard by the officials here and it is likely that the same arrangement will be made covering the return of the musicians to Portsmouth.

Heard 12 Cases

The court-martial board at Charlestown yard heard 12 cases on Wednesday. Each man was charged with being "absent without leave."

Sponsor for Cruiser

Miss Madeline Cousens, daughter of Mayor Cousens of Detroit, has been named by Secretary Daniels as sponsor at the launching of the scout cruiser Detroit now being built at Fore River.

Discharge Few in Supply.

A discharge of ten in the Supply Department was ordered from Washington today. The most of those dropped were general helpers. Lack of funds was given as the reason for curtailing the force.

Arrived at Canal.

Eagle Boat 23, which sailed for Washington on Wednesday, arrived at the Cape Cod canal during the evening.

Thirteen Released

Thirteen prisoners were discharged from the naval prison today. Although that number is considered by some to be unlucky, it is safe to say that none of those set free had any objections of leaving the "Frigate" with that count.

Likely Meet on January 25-26

The Clemency Board will likely hold their next meeting in Washington on January 25-26 when action will be taken on 135 prisoners who will get a hearing at the local prison previous to the dates named above.

Boxing Tonight

Much interest is being taken in the boxing exhibition which is scheduled for the yard reading room this evening under the direction of the yard athletic officer. The program will include three bouts.

Want to Bring it Down

The department has requested the local yard officials to submit the smallest number of enlisted personnel which can perform the duties required at the yard.

CARL BEHR'S APPEAL FROM DECREE HEARD

An appeal of Carl Behr, of Brookline, a cellist, charter member of the Boston Symphony Orchestra, from a decree of the Probate Court holding that his wife, M. Gertrude Behr of Brookline, Christian Science practitioner, living in Hotel Coolidge, was living apart from her husband for a justifiable cause and allowing her to sell property without the written consent of her husband, came before Judge McLaughlin in the session without jury of the Superior Court yesterday in Boston. The couple were married in 1886. Behr is well known in this city. He was leader of the Wentworth House orchestra for many years.

Mrs. Behr testified that she was the second wife of the appellant, that he frequently had "ugly spells," that he once threatened to put a bullet through her and once flourished a carving knife in front of her. He quarreled over furniture often and [illegible] her over the [illegible] once, she said. He [illegible] to refer to her as being [illegible] aristocratic and too English, and spoke disparagingly of Christian Scientists, she testified.

On Feb. [illegible] she said, they had a quarrel in which he declared he would be master of his house, that she was through with her and that he would [illegible] her. He ordered her out of the house, she stated. She went to Hotel Coolidge, where she has since lived.

Cross examined, she said she took a [illegible] weeks' old child into her house [illegible] 11 years ago. She told her husband she would tell him about the child some day. She never told the child's name to her husband. She [illegible] cared for the child eight [illegible] her husband only asked for it [illegible] of the child when he was ugly, she testified.

[illegible] she loved her husband [illegible] [illegible] her Corey Hill house for him and [illegible] a music room, the acoustics of which were wonderful, she said.

[illegible] A. Rollins, colored, who [illegible] for Mrs. Behr 10 years ago [illegible] Mr. Behr was cross that he would storm around" and I would swear. She never saw him strike his wife.

Mr. Behr said he was 67 years old and that his income from playing [illegible] was $1500 to $2000 a year. He denied he ever threatened to strike, shoot or poison his wife or that he [illegible] her. He said he turned over his earnings to his wife, as was [illegible]. He objected to her building the Corey Hill house. He thought it extravagant, but she wanted to bring her friends of the Christian Science church there, he said. He admitted he [illegible] have sworn at times when she annoyed him. He didn't think he said she was an aristocrat. He said his wife wanted the best of everything and he did, if he could afford it. He denied he spoke disparagingly of Christian Scientists.

[illegible] troubles of 20 years ago and had been eight weeks in the country for quiet.

[illegible] he denied on cross examination that he had every luxury, but admitted he had had coffee and rolls served in bed in the morning. He bought his clothes and paid his personal expenses from his salary, he said.

He has not sent his wife money since she left him and he did not keep track of her to see whether or not she was sick or in good health, he said.

"You haven't much love for her today?" he was asked.

"I am not prepared to answer that" he replied.

"[illegible] of your income went in poker playing, didn't it?" was another question.

"No," was the reply.

"Now, let me ask you if you were not known as a champion poker player?"

"No, I played with the boys on trips but that didn't constitute a champion." The judge reserved his decision.

NEW PASSPORT REGULATIONS ARE DEMANDED

Berlin, Jan. 13.—There is a spontaneous demand from commercial organizations of Europe and the American continent for simpler passport regulations, says Fred W. King, acting president of the American Chamber of Commerce of this city. The matter already has been brought to the attention of a number of governments and protests have been made to Washington against the American system of issuing short time passports, it is stated. The protest is based on the ground that there is much delay and difficulty in having these short period passports renewed when they have expired.

Representatives of Chambers of Commerce of many nations are to hold a conference, the time and place of which has not yet been determined, for the purpose of developing a passport plan that will be at once satisfactory to the governments and meet the needs of commercial and other travelers.

Those advocating changes want passports to be issued for, perhaps, a number of years, instead of for a few months and to eliminate the custom [illegible] inspection and long examinations at every frontier. It is claimed that the delays resulting from recent regulations have been carried to a most aggravating extent by some of the smaller nations of Central Europe.

"Business men have told me of losing hundreds of thousands of dollars by being unable to keep appointments and close contracts because of delays in receiving credentials to cross the [illegible]," said Mr. King. "The present system is absolutely hopeless from a business viewpoint. What is needed is a simple method which will do away with all the red tape and permit people to move about as quickly as affairs require. This is entirely possible."

The movement toward greater simplicity is understood to have originated with the Chamber of Commerce of Buenos Aires, Argentina, and South American countries are particularly anxious to simplify passport customs in view of the increasing business they are doing with the European nations. Their Chambers of Commerce are conducting an active campaign to this end.

CONCERT

BY THE

Pilgrim Male Quartet

Of Boston.

Assisted by James Arthur Bellhouse, Reader

At Second Christian Church, Kittery,

Friday, Jan. 14, 7.30 p. m.

Tickets for Sale at Montgomery's and Hassett's Music Stores, and Walker's Variety Store, Kittery.

MOON CHANGES AFFECT RADIO APPARATUS

Paris.—The changes of the moon have been found by the radio officers of the small American fleet in the Adriatic sea to have a striking effect upon the efficiency of the atmosphere for transmitting radio communications. The officers have succeeded in drawing curves and other diagrams, based upon months of observation, which, they assert, reliably serve to indicate what atmospheric and celestial conditions affecting radio service will be met at any particular date in the future.

The discovery apparently has special application to the vicinity of the Adriatic, for there the changes in the atmospheric conditions caused by the change in the world's relation to the moon are much more marked than anywhere else in the world, so far as yet discovered.

The Adriatic fleet under Admiral Andrews depends almost entirely for its communications upon radio service, and having only receiving and sending apparatus of moderate efficiency it has specially benefited from the discoveries. The powerful land wireless stations, such as the new Lafayette station near Bordeaux, manage to overcome unfavorable conditions by using great power and so are not concerned about which way the moon turns.

EXETER

Exeter—Real estate transactions recorded at the Rockingham county registry of deeds are—Atkinson, George [illegible] Hazelton, Haverhill, Mass. to Minnie B. Pettingill land and buildings; [illegible] Mary A. Powers to Mrs. Mary R. Louis Manchester, land and buildings; Chester, Francis L. Davis to Arthur B. and John A. West, land and buildings; Exeter, Ralph E. Mcras to Paul G. Bretsneider, land and buildings on Water street.

The Woman's Christian Temperance Union met yesterday afternoon with Mrs. Fannie Colcord on Linden street.

The Exeter Woman's club has allowed the Camp Fire Girls the use of its community rooms in the Wetherell block each Sunday afternoon from 4 to 6 o'clock. Every girl in Exeter between the ages of 12 and 20 years is invited to come to the rooms.

Ruth Rumford of Newfields has entered the employ of the Rockingham County Farm Bureau office in the Goodwin Block at the West End.

Walter Barnes of Manchester has been a recent visitor at his home here.

Hooting for Hootch

(From the Kansas City Star)

In some places in Arkansas, it is said, a man may go at night and hoot like an owl, and within an hour a quart of moonshine will be left at the place where he hooted. But how would a man from Missouri, say, whose hooter was perfectly dry, emit the first and most necessary hoot?

Now is the season of the year when spring styles in automobiles are announced at fashion exhibitions sometimes called automobile shows.

INSTALL OFFICERS NEW HAMPSHIRE LODGE, I. O. O. F.

Annual Visitation of Grand Officers Is Followed by a Banquet.

An official visit was paid New Hampshire Lodge, No. 17, I. O. O. F., last evening by D. D. G. M. Frederic A. Charles and Suite of Exeter, for the purpose of installing the officers of this lodge for the present term.

The Grand Officers in attendance were:

D. D. G. M.—Frederic A. Charles.
D. D. G. W.—Frank M. Cilley, P.G.R.
D. D. G. Chaplain—Rev. James R. Bixler.
D. D. G. Secretary—Edwin Colleshaw.
D. D. G. Treasurer—Samuel T. Adams.
D. D. G. C.—Frank Bitomski.
D. D. G. Herald—Joseph Kershaw
D. D. G. Marshall—Willard K. Tozier

Officers of New Hampshire Lodge installed were:

N. G.—Martin E. Tilley
V. G.—Harlan F. Dow
Secretary—Stanton M. Trueman
Treasurer—Sidney S. Trueman
Warden—Percy A. Moulton
Cond.—Frank E. Rousseau
Chaplain—Samuel H. Kingsbury
L. S. S.—Gustave C. Peterman
R. S. S.—Max Goodman
R. S. N. G.—Charles W. Greene
L. S. N. G.—Austin H. Trueman
R. S. V. G.—Peter L. Hooz
L. S. V. G.—Clinton R. Kingsbury
I. G.—Caleb H. Currier
O. G.—Louis Sherman.

The work was rendered in an excellent manner and after the completion of the work a banquet was served at Hodgdon's Cafe. This lodge has made wonderful progress during the past two years and expect to continue the good work.

Three applications for membership were received last evening. The lodge has almost completed its program for the seventy-fifth anniversary which takes place Feb. 16, 1921.

WOULD LIBERALIZE N. H. SUNDAY LAW

Concord, N. H., Jan. 12—The commission appointed by Gov. John H. Bartlett to consider changes in the Sunday laws of the state sent majority and minority reports to the legislature today.

The majority recommends a liberalizing measure like the Massachusetts statute while the minority is opposed to any change in the existing law.

The majority report is signed by the chairman of the commission, Rev. Samuel S. Drury, rector of St. Paul's School, Concord, the secretary, Henry H. Metcalf of Concord, former state historian; Principal Lewis Perry of Phillips Exeter Academy, former State Senators William F. Sullivan of Nashua and Guy H. Hubbard of Penacook, Judge Omar A. Towne of Franklin and Hon. George E. Brown of Newport.

The signers of the minority report are Major William H. Trickey of Tilton, a Universalist clergyman; Fred A. Rogers of Meriden, master of the State Grange; Roy M. Packard of Keene, solicitor of Cheshire county, and Edgar M. Bowker, judge of the probate of Coos county.

All "evidence" seized by Federal prohibition agents in Virginia in the last year has been stolen. The agents admitted before Federal Judge Waddill that the rooms in the Federal building where the contraband liquor was stored had been twice looted by thieves, and the court ordered that in future seized liquor must be turned over to the United States Marshal for safekeeping.

The lamps in a certain Bavarian town have not been lit for a whole year, to save coal. The lamplighters, however, have been kept at their old wage. But, following the fashion, they struck the other day for higher pay. When the utility of striking when they had no work to do, was pointed out to them they consulted together and resolved to

Pre-Inventory Reduction Sale of 20 Percent

On Men's Winter Underwear, Unions and Two-Piece.

SWEATERS, WOOLEN SHIRTS And FLANNELETTE PAJAMAS

Boys' $1.25 Long Wool Hose, sizes 9 to 10 .... $1.00

Men's 85c Wool Hose, all sizes .. 68c

Men's 50c Marino Hose, all sizes 39c

Men's 35c Middlesex Hose 25c

25 Per Cent Reduction on all remaining Hats, Mallory and Young's make.

PARSONS THE HATTER

EVERYBODY'S STORE

"WE CLOTHE ALL"

Y. M. C. A. Building. Portsmouth, N. H.

Spot Cash Talks!

Again our tremendous purchasing power has enabled us to procure a well known

MANUFACTURER'S OVERSTOCK OF

Girls' Dresses

The most wonderful assortment ever shown in any store. There are Middy Blouses, Bloomer Dresses, Combination Dresses and Princess Dresses, fashioned in the latest styles from fast color Plaid Ginghams, Peter Pan Cloth, Remmy Linen, Chambray and Linon for the grown-up girls as well as the little tots; sizes 2 to 16½. The actual cost of production of each dress is from $3.00 to $6.00. All marked for

FRIDAY AND SATURDAY ONLY AT

$1.89

N. H. HOUSE BACKS GOVERNOR'S REQUEST

Calling Constitutional Convention Wins.

Concord, N. H., Jan. 12—The house of representatives today passed a joint resolution appropriating $1000 for a one day session of the constitutional convention as recommended by Gov. Albert O. Brown in his inaugural message. The resolution has been acted upon favorably by the finance committee of the state senate and will come up for passage in the body tomorrow. If he verdict there is favorable, as is expected, Governor Brown who is also president of the convention, will reconvene the latter body at an early date with the expectation that it will vote to submit again to the people in March the income and inheritance tax amendments of the constitution which failed of ratification last November.

A fight against the reconvening of the convention was made in the house under the leadership of ex-Mayor Geo. A. Barrett of Dover, but a roll call vote resulted 186 to 170 in favor of the measure. Rogers of Wakefield, democratic floor leader, Lee of Concord, Challis of Manchester and Winn of Nashua spoke against the resolution, and his supporters were Lord, Putnam and Appleman of Manchester, Ahearn of Concord and Angell and Pillsbury of Derry.

Bills introduced today would insure standard established time in the state, provide for women factory inspectors, establish a normal school in Manchester and publish topographic maps of the state.

The Rockingham county delegation organized today with Collins of Danville, chairman, and Fellows of Exeter, clerk. The Coos county delegation elected Hamlin of Gorham, chairman, and Bedell of Jefferson, clerk.

CONCORD SERVICE MAN'S BODY ARRIVES HOME

Concord, Jan. 11—The body of Lieut. Whipple H. Parker of Concord Jct., who died of wounds received in the battle of the Argonne, arrived here yesterday from overseas.

James J. Mansfield Post, No. 158, is planning for a military funeral at the Concord State Armory Sunday at 12:15.

The safe and sane Fourth of July movement has now hit the inaugural celebrations.

Those New Year's resolutions are beginning to seem a little bit hazy.

TO HOLD FIRST DOG TEAM RACE IN NEW ENGLAND

White Mountain Winter Carnival at Gorham Has Attractive Program.

Gorham, Jan. 13—A dog team race, the first event of its kind to take place in New England will be one of the features of the White Mountain annual Winter carnival to be held Feb. 7, 8, and 9 at Gorham. The announcement of the dog team race follows the acceptance of a challenge by the Brown Lumber Company of Berlin to race one of its teams against any comer. Arthur T. Walden an experienced driver of dog teams has accepted the challenge.

The Brown company will be represented by one of its four span teams that are used in their Canadian lumber camps. Walden will drive the Alaskan dog team which was an attraction at the carnival last year.

Another excellent contest will be the ski jumping race. The Berlin ski jumpers, champions of the state, will defend their title against several different college teams in both individual and team work. Cup prizes will be awarded the winners by the Gorham Carnival association.

A hockey game is scheduled between the Berlin city sextet and the All Stars of Montreal, a fancy dress carnival will take place on the opening night, horse and skiioring races will be scheduled and numerous other winter attractions have been arranged.

Mrs. I. H. Washburn of Broad street is visiting in Brookline, Mass.

PERSONALS

James A. Tufts of Exeter passed Wednesday in this city.

Benjamin A. Isley of Lawrence passed Wednesday in this city.

John S. Parker has returned to his postoffice duties after a brief vacation.

Lloyd Bartlett has recently returned from a visit to his home in Lebanon, this state.

Miss Teresa Jones of Islington street is visiting relatives in Boston and Providence.

Mrs. Stanley Burrell is to entertain the Odd Ladies' Circle at dinner on Friday, at her home at Foye's corner.

Mrs. William McEvoy of Court street and Mrs. Thomas Donovan of Lincoln avenue, passed Thursday in Dover.

Mrs. Eunice W. Taber, general secretary of the local Y. W. C. A. returned yesterday from a business trip to New York.

ANNUAL MEETING OF COURT ST. CHURCH

The annual business meeting of the Court Street Christian church was held in the vestry of the church Wednesday evening with a good attendance. Matters of interest were discussed and an address was given by Rev. L. E. Follansbee, D. D., pastor of the church. George W. Shapleigh acted as chairman of the meeting and the following officers were elected:

Clerk, Joseph Philbrick.

Treasurer, Ralph L. Hanscom.

Trustees, George W. Shapleigh, Everett H. Seavey, Frank H. Willand, Fred L. Ham, Monroe Pettingill, Joseph Philbrick, Joseph O. Shaw.

Auditors, I. Goodwin Griffin, Mrs. Hayden Merrill.

Finance committee, Mrs. Pearl E. Foss, Miss Florence Gardner, Miss Florence Hatch, Miss Margaret M. Staples, R. L. Hanscom, Joseph Philbrick.

Parish committee, Mrs. George W. Shapleigh, Mrs. Hattie Hatch, Mrs. F. H. Willand, Mrs. F. L. Ham, Miss Margaret M. Staples, Mrs. I. Goodwin Griffin.

Flower committee, Miss Florence Gardner, Mrs. Hayden Merrill, Mrs. Herman J. Caswell.

Music committee, Mrs. George W. Shapleigh, Mrs. Everett Seavey, Herman J. Caswell, I. G. Griffin.

PLAINS 41, PIRATES 21

The Plains basket ball team defeated the Pirate A. C. last evening at the Y. M. C. A. gym. The Pirates who have had no coaching or practice, played a wonderful game it being their first showing of the season. The Plains, which is one of the fastest teams of their size in the state, also made a good showing. Ernest Hooper and John Pike were the stars for the winners. While John Joe Hartnett and Bushey Langdon featured for the losers. Capt. Trueman was well satisfied with the showing of the Pirates. The Plains will play their next game with the students on Thursday afternoon at two-thirty and the Pirates play the Y. M. C. A. Independents on next Monday evening. The lineup:

Plains		Pirate A. C.
Drew, rb		lf, Langdon
Gamester, Capt. lb		rf, Capt. Trueman
Neal, c		c, Hartnett
Pike, lf		rb, Lonergan
Hooper, rf		lb, Madden

Baskets from floor, Hooper 8, Pike 7, Neal 3, Gamester, Langdon 3, Trueman 3, Hartnett 2, Lonergan, Madden. Points from fouls, Pike, Hooper, Drew, Madden 4. Referee, Furber. Scorer, Hartwell. Timer, Paten. Time, four 10-minute periods.

WILL WORK FULL TIME ON SATURDAY

The deputies and clerical force in the office of the internal revenue who have been enjoying a half holiday on Saturdays for the past three years, will work full time on that day commencing Saturday, Jan. 22.

GRANGE OFFICERS ARE JOINTLY INSTALLED

East Rockingham Pomona Met Yesterday With Strawberry Bank Grange.

The meeting of East Rockingham Pomona Grange with Strawberry Bank Grange on Wednesday was unusually well attended by visitors from out of town. The towns in the East Rockingham Pomona include Stratham, Greenland, Newfields, Kingston, East Kingston, Exeter, Rye and Portsmouth.

Twenty-five grange members received the Pomona degree yesterday and 225 or more were served dinner at noon, Mrs. Annie Holtt being in general charge of the serving.

Mayor F. W. Hartford gave a cordial address of welcome and the response was given by James A. Tufts of Exeter, master of Pomona Grange.

The joint installation of the officers elect of East Rockingham Pomona and Strawberry Bank Grange was an interesting ceremony. The work was done by Wilbur White of Deerfield, general deputy of state grange, assisted by Mrs. White and Mrs. Lucia A. Peters of Exeter.

The officers of Strawberry Bank Grange installed were as follows:

Master—Mrs. Ida P. Renfield.

Overseer—Mrs. Annie Hunter.

Lecturer, Mrs. W. H. Beane.

Steward, Frank H. Melson.

Assistant Steward—Edward L. Paterson.

Chaplain—Mrs. W. D. Inglis.

Treasurer—Fred Oldfield.

Secretary—Mrs. James Pettigrew.

Gate Keeper—W. H. Beane.

Ceres—Margaret Gardner.

Pomona—Frances S. Newton.

Flora—Mary Murray.

Lady Assistant Steward—Blanche Pettigrew.

Lecturer—Pearl Holt.

NEWS FROM THE ATLANTIC HEIGHTS

Postponed Owing to Storm.

The meeting of the Ladies' Aid Society was not held Wednesday evening owing to the storm. At the meeting next week the officers will be elected and refreshments served. Each member will have the privilege of bringing one other lady.

Dr. Van Pelt Led Meeting.

A cottage prayer meeting was held on Tuesday evening at the home of Mr. and Mrs. Bickle. Dr. Van Pelt of the Methodist church conducted the meeting.

Returned From Hospital.

Albert Craig, who has been at the Portsmouth hospital under treatment, is now the guest of his grandparents on Concord Way.

"SILENT POLICEMAN" NOT "LIT UP" AND COSTS CITY $94.47

One of the "silent policemen" which stands at street intersections for the guidance of automobiles has just cost the city of Boston $94.47 in a damage claim. Mrs. Bertha M. Smith of 36 Fairfield street was driving her car at Hereford and Newbury streets after dark on the night of October 3, last, and smashed into an unlighted one at that point.

Mrs. Smith based her claim on the fact that the "policeman" wasn't properly lighted. She asked reimbursement for damage to her automobile. The mayor, city council and law department all approved the claim.

A little thing like lights on the "silent policemen" of Portsmouth causes no interest in any department which have any connection with the same.

OUR GREATEST SALE

During the last ten years we have held a number of highly successful sales. This sale, however, we consider to be the greatest in our history for the reason that it applies to nearly every article of merchandise in the store and the prices are far lower in proportion to cost. In addition the merchandise is all new, taken from our regular stock and not bought for sale purposes. Moreover these prices are much lower than any prices you may expect next spring for the same grade of goods.

POSITIVELY NO EXCHANGES — POSITIVELY NO REFUNDS — POSITIVELY FOR CASH

CLOTHING AND FURNISHINGS

33 1-3 Per cent. Discount on Men's Suits

This applies to any Suit in the store. Our Suits are good, dependable kind — best makes. Figure it out how much you save.

Children's $1.00 to $2.00 Hats, plush, corduroy and cloth mixtures....35c
Men's 75c to $1.50 Lea. Working Gloves, 48c
Men's 35c Tan Cotton Hose....17c; 3 prs. 50c
Men's Good Quality Initial Handkerchiefs....17c; 3 for 50c
Men's Cotton Night Robes, worth $2....98c
Men's Fine Cotton Robes, worth $2.50. $1.37
Men's Extra Weight Cotton Twill Robes, worth $4.00; now....$1.98
Boys' $1.00 Cotton Robes....62c
Men's Flannelette Robes, with and without collars, sold for $1.50 to $2.50....98c
Flannelette Pajamas, sold from $3.00 to $4.00; now....$1.67, $1.88, $2.38
Boys' $1.00 to $2.25 Cotton Pajamas, now....71c to $1.62

One lot Gray Winter Weight Union Suits, $4.50 grade; now....$1.98
One lot Juvenile Suits in blues, grays, and browns, ages 3 to 8; sold from $5.00 to $10.00; now....$4.39
One entire stock of Child's Overcoats, sold from $8.00 to $15.00; marked to....$6.37
All of our Boys' Overcoats, 10 to $16, that sold at $16.50, cut to....$8.25
Small lot Child's Mackinaws in plaids, ages 5 to 8, to close....$1.98
Boys' Tan Stockings, 50c grade, not all sizes, to close out at....17c pr.
Boys' Black Plush Gloves with Gauntlet, $2.00 value; now....$1.32
Boys' Assorted Shirts, sizes 12, 12½, and 14, $1.00 and $1.50 grades; marked....62c

33 1-3 per ct. Discount on Mackinaws

Men's Madras and Cotton Pajamas, sold from $1.25 to $4.00; marked. 88c to $2.49
Boys' $2.00 Flannelette Pajamas....$1.29
Men's Derby Ribbed Shirts and Drawers, Egyptian Cotton, $1.50 grade, per garment....95c
Men's Contoocook "A" Shirts and Drawers, per garment....$1.92
One lot $2.50 Gray Woolen Union Suits, not all sizes; to close....$1.48
One lot medium weight Fine Worsted Union Suits, $3 grade before the war, to close at....$1.88
Fine White Worsted Union Suits, sold for $5 a year ago; cut to....$2.50

Boys' Knee Pants, ages 5 to 18 yrs. 33 1-3 Off
Boys' $1 to $1.75 Ace Caps, marked 62c, 98c
Men's and Boys' Aviation Caps, sold from $1.00 to $2.00; now....50c to $1.04
Men's Fine Percale Shirts, $3 grade....$1.98
Men's Extra Fine Madras Shirts, sold for $3.50; now....$2.25
SILK SHIRTS AT HALF PRICE.
Men's Soft Felt Hats, all the new shades of green and brown as well as plain colors, sold from $3.00 to $12.00; now $1.98 to $9
All Our Fur Caps that sold from $6.00 to $12, At HALF PRICE.
All the Fine Grades of Lisle and Mercerized Hose that sold at 60c to 75c, now....40c

33 1-3 Per Cent Discount on Overcoats

All Our Men's Fine Overcoats including Patrick Great Coats, at the Above Discount.

Sale Is For 10 Days Commencing Jan. 14

FOOTWEAR

Here is the Greatest Shoe Value ever offered in this city.

About 250 Pairs Dorothy Dodd and Walk-Over Women's Shoes; highest grade; in grays, fawns, patent with kid and cloth tops, and a few all black kid shoes; mostly with Louis heels; sold from $10.00 to $13.50.
An unheard of bargain at $5.95

All other Women's High Shoes that sold from $11 to $15; selling at....$10.00

Women's Pumps and Oxfords
Dorothy Dodd, Walk-Over and other standard makes of Pumps in kidskin and patent leather; all styles and patterns. Sold from $8.00 to $10.00.
Clear-a-way Price, $4.35

Women's Finest Quality Oxfords
In patent, kidskin and Russia calf. All styles. Sold from $9.00 to $12.50.
To close, $5.35

Men's Shoes
We have made one big lot of all broken sizes of Walk-Over and Ralston Shoes selling from $9.00 to $10.00; Russia calf and gun metal.
Marked at $5.95

All other Men's Shoes that sold from $11 to $16; at one price of....$10.00

Lumbermen's High Lace Pacs
Leather top overs and hunting boots, sold from $5.00 to $6.50.
Closing out at $4.35

One Special Lot Lumbermen's Low Overs
To be worn with the heavy leggins; mostly big sizes. Worth $2.00 to $2.50.
To close, 95c

One Small Lot Men's Knee Rubber Boots
Size 6; last year's and not guaranteed. $5.00 grade.
To close at $2.00

One Small Lot Women's Rubbers
Odd styles and not all sizes; worth $1.15.
To Clear-a-way at 45c

Men's High Grade 4-Buckle Arctics
English toe; worth $5.00.
Only a few of them at $3.95

5 CONGRESS STREET, **N. H. BEANE & CO.** 22 HIGH STREET

COLONIAL

TWICE DAILY AT 2 & 7.30

THURSDAY, FRIDAY, SATURDAY

"FATTY" ARBUCKLE

In Irvin Cobb's Great Saturday Evening Post Story

"THE LIFE OF THE PARTY"

Fatty's Funniest Five-Reel Feature.

3 Big Time Vaudeville Acts

Extra Added Attraction De Luxe

WINNIFRED GILRANE and

5-Dancing Society Buds-5

Gertie Taylor & Co. — Charles and Fred.

P. A. C. WON FIRST OF INTERCLUB SERIES

Defeat the Elks in Billiard and Cribbage and Lose on Pool

The P. A. C. won two points from the Elks in the opening game of the Inter Club Tournament, which started Wednesday evening at the P. A. C. on Court street. The P. A. C. won the cribbage and Billiards and lost on the pool. Each event counts one point and there will be a series of games during the next few months.

The Elks won three out of the four matches in pool, Alley defeated Clark, Mowe defeated Smart and Johnson defeated Simpson, while Cragen lost to Newick.

The P. A. C. won three out of the four billiard matches, Newton defeated Flanagan, Coleman defeated Carty in the closest match of the evening; and Newick defeated Charles Dondero while Mowe for the Elks defeated Smart.

In the cribbage match total points were counted and the P. A. C. won by 141 points.

Following the ... chowder supper was served and a social followed.

The following were the events and scores:

Pool and Billiards

P. A. C.		Elks	
Clark	79	Alley	100
Newick	100	Cragen	50
Smart	71	Mowe	100
Simpson	78	Johnson	100
	328		350

Billiards

P. A. C.		Elks	
Newton	150	Flanagan	108
Coleman	150	Carty	137
Newick	150	Dondero	80
Smart	115	Mowe	150
	565		475

Cribbage

P. A. C.	
Staples—McDonough	1162
Sweetser—Sanderson	1159
Scruton—Turner	1158
Woods—Woods	1142
Gray—J. S. Parker	1138
Foote—Biggar	1133
Crompton—J. N. Parker	1128
W. D. Parker—Shattuck	1123
Smith—Cheney	1059
Courville—Marston	1013
	11,215

Elks	
Mitchell—Marks	1163
Silva—Barrett	1161
Woods—Kelley	1121
Wingate—Griffin	1125
Kelley—Parsons	1117
Flynn—Cormier	1105
Rowe—Russell	1103
Quinn—Quinn	1088
Chesley—Quinlan	1066
Lynch—Shredder	1008
	11,074

Difference 141.

BOWLING

HOGAN ALLEYS

The Caulkers defeated the Riveters at the Hogan Alleys on Wednesday evening by a good margin. The score:

Caulkers

Weindell	3	78	83	231
Brackett	102	79	82	263
Tony	80	74	90	263
Bedell	76	95	75	246
Deruser	80	95	93	268
	420	421	423	1264

Riveters

Quimby	97	71	81	249
Chapman	78	96	84	258
A. Stevens	60	75	71	206
Abrams	69	75	89	233
Snook	70	79	72	221
	374	396	397	1167

97 plus.

ARCADE ALLEYS

In the Building 81 league at the Arcade Alleys on Wednesday team No 3 defeated team No 6. The score:

Team 3 Bld. 81

Sweeney	81	89	81	251
Gardner	98	105	86	289
Rowe	86	88	97	271
Preble	84	85	79	248
Hackney	91	106	98	295
	440	473	441	1354

Team 6 Bld. 91

Caswell	72	78	64	214
O'Hara	70	65	75	210
Daley	81	70	72	223
Tarbox	69	71	89	229
Cole	84	87	72	243
	376	371	372	1119

The Portsmouth bowling team lost to the Speedolines on Wednesday evening by 10 pins. Crocker hitting the pins for 319, being high man.

The score:

Speedolines

Haynes	98	87	75	260
White	93	94	91	278
Hanton	82	85	80	247
Crocker	87	115	117	319
Taylor	86	89	89	264
	448	470	452	1368

Portsmouth

Dexter	89	89	102	280
Landry	80	92	100	272
Kingsley	88	101	81	271
Brown	91	90	80	261
Reckendorf	92	100	79	271
	405	455	445	1358

KEEP LOOKING YOUNG

It's Easy—If You Know Dr. Edwards' Olive Tablets

The secret of keeping young is to feel young—to do this you must watch your liver and bowels—there's no need of having a sallow complexion—dark rings under your eyes—pimples—a bilious look in your face—dull eyes with no sparkle. Your doctor will tell you ninety per cent of all sickness comes from inactive bowels and liver.

Dr. Edwards, a well-known physician in Ohio, perfected a vegetable compound mixed with olive oil to act on the liver and bowels, which he gave to his patients for years.

Dr. Edwards' Olive Tablets, the substitute for calomel, are gentle in their action yet always effective. They bring about that natural buoyancy which all should enjoy by toning up the liver and clearing the system of impurities.

Dr. Edwards' Olive Tablets are known by their olive color. 15c and 30c.

COUNCIL WILL MAKE BUT FEW CHANGES

The Mayor and City Council held a preliminary caucus on Wednesday evening to go over the list of officers who will be elected at the meeting of the Council this evening. There will be very little change made in the present list of officers. Attorney Charles Dale will succeed City Solicitor J. M. Waldron and Mrs. George Clarke will succeed her husband as city treasurer. All of the other officers remain the same as last year.

ST. JOHN'S PARISH MEETING

The annual business meeting of St. John's parish was held Wednesday evening at the parish house with Rev. Nelson Kellogg, the rector, presiding. The following officers were elected for the coming year:

Senior Warden, Sidney S. Trueman.

Junior Warden, Dr. Charles W. Hannaford.

Vestrymen, Walter W. Clark, Richard H. Philbrick, J. Winslow Peirce, Benjamin W. Burke, Thurston A. Smart, Arthur H. Locke, Eugene C. Stimson, Louis W. Ewald, Thomas H. Simes.

Treasurer, Frank J. Philbrick.

Clerk, Arthur H. Locke.

Auditors, Arthur H. Locke, Thomas H. Simes.

Delegates to diocesan convention, Sidney S. Trueman, Thomas H. Simes Richard H. Philbrick, Louis W. Ewald.

Alternates, Thurston A. Smart, Benjamin W. Burke, Arthur Gardner, Walter W. Clark.

Honorary Vestrymen, Rev. Alfred Elwyn, Hon. Thomas Entwistle.

It was voted to send a letter of greeting to Mr. Entwistle, who served for many years as a vestryman, and attained his eighty-first birthday anniversary on Wednesday. Resolutions of thanks were voted to the treasurer for his faithful and efficient services. Reports from the Woman's Auxiliary and Woman's Guild were read which showed a record of fine activity by these organizations. The reports of the whole parish show a most prosperous and creditable record during the past year.

METHODIST CHURCH MISSIONARY SOCIETY

The united missionary societies of the Methodist church held their monthly meeting Wednesday afternoon at the home of Mrs. Frank Fraiser on Brewster street. Mrs. William Sanborn, the president, presiding and Mrs. A. Milton Gardner had the devotional exercises.

The theme for the meeting was "The Missionary Prayer and Parables," and papers were read by Miss Mae Smith, Miss Carrie Hickey, Mrs. James Seharman, Mrs. Ralph Cloutman and Mrs. J. R. Van Pelt.

A vocal solo was rendered by Mrs. Clarence George, who acted as her own accompanist on the autoharp. At the conclusion of the program the members enjoyed an interesting social hour and refreshments of harlequin ice cream and assorted cake were served.

Y. W. C. A. NOTES.

Mrs. Taber has returned from attending the conference of the general secretaries of the Northeastern field, which includes those of New York, New Jersey and New England. The gathering was held at Y. W. C. A. headquarters, 600 Lexington Avenue, New York city and about 25 general secretaries were present and the meetings were most interesting and an inspiration for the work of the Association.

Mr. Bartlett of the Y. M. C. A. is to have charge of the regular high school gymnasium class this evening in Y. W. C. A. hall.

COWS EATING GRASS

A North Hampton farmer turned his cows out to pasture yesterday. The grass in the field was as green as in the summer.

WIFE DESERTER ARRESTED IN PORTLAND

W. M. Spofford who deserted his wife and three children in this city, leaving them in a destitute condition, was arrested in Portland on Wednesday at the request of the local police and brought back to this city last night by Deputy Ducker. Spofford who formerly lived in Kittery was employed on the navy yard, and when he went away he left his family without money or any means of support so that they had to be supported by the Selectmen of Kittery as they really belonged in that town and some aid from the charity organizations of this city. The police have been working on the case and he was thought to have gone away with a woman who lived in Portland.

LOOK FOR A TOUGH GAME SATURDAY

The Portsmouth Professional basketball team will have a tough game on Saturday evening with Attleboro, and they will have a harder battle than with the Boston college five. The Attleboro team have in their line up such men as "Red" Kennedy, formerly of the Springfield, Vt., team. Marks the crack Fall River center, Allison and Smith two well-known forwards and Waldron as one of the backs with Kennedy. They have been playing together all of the Winter and have disposed of some of the fastest teams in New England.

HEAVY SNOW SQUALL

A squall which broke shortly before seven o'clock and continued for thirty more minutes, gave promise of being a real snow storm. At one time the wind was blowing a gale and the snow was very thick. Shortly after the snow stopped, but not until there was a good covering on the ground. Had the storm kept up all night at the rate it started it would mean heavy traveling by morning.

NOTICE

Commencing January 17, 1921, the undersigned banks will be open daily 9 a. m. to 2 p. m., except Saturdays, 9 a. m. to 1 p. m.

Hours 5 p. m. to 9 p. m., Saturday, inaugurated as a war measure, are discontinued from date named.

First National Bank,
National Mechanics & Traders Bank
New Hampshire National Bank
Piscataqua Savings Bank,
Portsmouth Savings Bank,
Portsmouth Trust & Guarantee Co.
h 3w j5

GOVERNOR APPOINTS COUNCIL COMMITTEE

Concord, Jan. 13—Announcement was made at the office of the governor tonight that Governor Albert O. Brown has named as members of the finance committee of the council, Councilors Albert Hislop of Portsmouth and Geo. L. Truiel of Manchester; committee on state house yard, Councilors Geo. Miller of Nashua and Fred S. Roberts of Laconia. The other committees are been announced.

Just try
La Touraine
"The Coffee of Good Taste"
42 cents a pound

FORDS

We have the following used cars on hand ready for immediate use. These cars are quoted from $25.00 to $75.00 less than the Spring price.

1918 Ford Sedan, starter, demountable wheels, rear tire carrier, large steering wheel, etc.

1919 Ford Runabout, latest style engine, will take Ford Starter, 30x3½ wheels all around, body looks like new.

1919 Ford Runabout, has genuine Ford starter, has had very small mileage.

1915 Ford Coupe with demountable wheels; this car is quoted at the very low price of $250; a good chance to get a closed car at less than the cost of the body.

One Ford Touring, motor in excellent shape, demountable wheels, good tires, ready to run, $175.00.

Brooks Motor Sales

HANOVER ST., FOOT OF PEARL ST.

Tel. 1530. Hampton 141-2.

Prices Are Lower

20 Pct. Discount on all Aluminum Ware

We will sell Mirro, Vico, and "Wear Ever" Cooking Utensils at 20 Per Cent less than the goods are marked.

20 to 25 Per Cent Discount on all Heating Stoves.

The Sweetser Store

126-128 Market Street. Tel. 310

Closed Wednesday Afternoons until further notice.

Hood's Sarsaparilla

Makes Food Taste Good

Creates an appetite, aids digestion, purifies the blood, and thus relieves scrofula, catarrh, the pains and aches of rheumatism and gives strength to the whole system.

Nearly 50 years' phenomenal sales tell the story of the great merit and success of Hood's Sarsaparilla. It is just the medicine you need now.

Hood's Pills help—fine laxative or cathartic, according to dose. Relieve headache, restore comfort.

Corset Parlor

At No. 1 Islington Street
Cor. Bridge Street.

Has Odd Numbers of Corsets, mostly large size, up to size 36, to be closed out at $3.50. All clean stock.

Teckla Underthings
Made of finest Nainsook but very reasonable in price.

Mrs. E. M. Ross
Registered Corsetiere
Tel. 1151-W.

New hair for You?

Hair has been grown again, after baldness, in many cases. This is now scientifically proved. Yours may be an amenable case; but you have not been using the proper relief. So do not delay in applying Kotalko. The producers are so confident they offer you satisfactory hair growth or your money-back. Get a small box of KOTALKO at any active drug store. Apply Kotalko each day—watch your mirror! Do a kindly act, show bald friends this *advertisement*.

WHOOPING COUGH
No "cure"—but helps to reduce paroxysms of coughing
VICKS VAPORUB
Over 17 Million Jars Used Yearly

IF IT IS ELECTRICAL WE DO IT

HOUSE WIRING

From the smallest job to the largest receives our personal supervision.

We also make it a point to carry the very best of electrical appliances. Come in and see our washing machines, vacuum cleaners, flat irons, toasters, etc.

PORTSMOUTH ELECTRIC SHOP
H. W. LOCKLIN, Prop.
18 Ladd St. Tel. 9.

CHARLES W. TAYLOR
Plumbing and Heating
Furnace and Range Repairing.
Sheet Metal Work
2 Richmond St. (Off Pleasant)
Tel. 1336

We aim to deliver ice with the minimum of trouble to you. Our Company selects and trains its personnel. No dirt will be tracked into your kitchen. There will be no bother of change or bills.

Portsmouth Ice Co.
86 Congress St.
Phone 86.

7 Room House For Sale

Brand new, with hardwood floors, bath, heat, electric lights, set tubs, hot and cold water (copper tank); concrete cellar. On lot, size 60x100.

Do not hesitate to ask us to call for you to see this, as we are always ready to personally inspect with you our property listed.

$4700

Harry I. Caswell
Agency, 9 Congress St.
Tel. 481-W.

By Expert Workmen.
All Kinds of General
Machinist Work
Generator and Electrical Work.
George L. Buckley
61 Bow St., Portsmouth
Tel. 839-R.

We Are Not Too Big for the Small Job Nor Too Small for the Big Job.
Satisfaction guaranteed on Automobile Repairs and Marine Engine Work.
General Machine Work And Acetylene Welding Our Specialty.
Scored cylinders refinished as good as new, using same pistons. Work called for and delivered free of charge.
BRACKETT'S
Garage and Machine Co.
Formerly Symington's Machine Works.
ROCK ST. Tel. 322-M.

PORTSMOUTH SCHOOL OF MUSIC
Elizabeth Pattee Wallach
Teacher of
PIANO AND VOICE
Thelma Olms
Teacher of
VIOLIN
Miss Olms may be engaged for special church services and concerts. Graduate of the American Conservatory of Music, Chicago.
Phone 247-J.
G. BERTRAND WHITMAN, Director.

J. VERNE WOOD

Funeral Director
7 Islington Street. Tel. 281-
MOTOR EQUIPMENT
LADY ASSISTANT
BUCKMINSTER FUNERAL CHAPEL.

PLUMBING AND HEATING
All Work
Promptly Attended To.
E. BILLINGS
Tel. 1200-R.

You can save money by purchasing direct of the manufacturer. We manufacture our monuments at our own plant, which is equipped with all the latest labor saving machinery and operated by electric power—the only plant so equipped in this section. Call and see the large stock of finished monuments which we carry.

FRED C. SMALLEY
CORNER STATE & WATER STS.
Also Dover, N. H., Opp. City Hall.

Real Estate Insurance Bonds

General Agent
CARY SAFE CO.
WEHRLE SAFE CO.
PLEASE CALL
E. P. STODDARD
30 High Street
National Hotel Block. Phone 204J.

SKATES SLEDS

SKIS, SNOW SHOES,
ELECTRICAL SETS,
CARVING SETS, POCKET KNIVES,
TOOL SETS, FLASH LIGHTS,
THERMOS BOTTLES,
LUNCH KITS,
BULBS FOR XMAS TREES,
RAZORS, RAZOR BLADES,
CARPENTER'S TOOLS,
TOY MOTORS,
BOY SCOUT AXES.

WALTER S. JACKSON
111 Market St.

$100 $100
LATE MODELS
DODGE BROS.' TOURING CARS
Balance can be paid in small monthly payments.
Hobbs-Sterling Co.
Tel. 350.
$100 $100

FURS

Old Furs made into coats, neckwear and muffs in the latest styles.

Custom made Cloth Coats and Skirts a Specialty. Satisfaction guaranteed. Prices moderate.

Mrs. Mildred Armstrong Call
536 Islington St.
Tel. 1278-12.

Business Hours: 9 a. m. to 5 p. m., excepting Saturday p. m. and Holidays.

Formerly with T. Pariseau, Manchester

Shaw's Grafonola Shoppe
Formerly
Singer Sewing Machine Co.
Carries a Complete Line of Sewing Machine Supplies.
Needles for All Makes Machines.
22 Congress St.

DO YOU NEED WATER?

Write or Phone
Artesian Well Co. of N. H
DOVER, N. H.

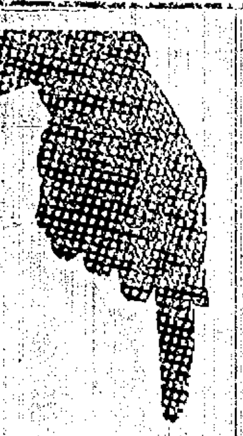

Willard Batteries

at a

New Price

Level

Effective with the publication of this announcement, Willard Batteries will be sold on a new and materially lower price level.

The same *Willard quality*—backed by the same authorized *Willard Service*.

James L. Welch

51 Bow St., Portsmouth

Tel. 1502

Roberts & Grace Garage Co.

Jones Ave., Kittery, Me.

NEAR NAVY YARD ENTRANCE

STORAGE

Cars to Let by Hour or Trip. Day and Night Service.

Full Line of Tires, Tubes and Accessories.

REPAIRING

And Overhauling a Specialty. Satisfaction Guaranteed on All Work.

New and Second Hand Cars For Sale.

Phone 653-R.

Have that broken cylinder, crank case, transmission case, axle, housing, etc., made whole and equal to new by our Oxygen-Acetylene Welding and save the difference between our low cost and that of a new part. Our welding is the work of skilled experts using the finest equipment—it is approved by the highest grade engineering experts. Reasonable charges and prompt service.

G. A. Trafton & Son

200 Market St., Portsmouth

HORSESHOEING AND JOBBING.

NEW METHOD LAUNDRY

Wet Wash—Flat Work

PIKE & SOMERBY

Tel. 373. Commercial Wharf

SCHOOLS SHOW A DEFICIT FOR THE YEAR

The cost of running the public schools, due to the increase in prices of everything that goes into making a school, has caused a deficit in the school funds this past year, as disclosed in the annual report of Supt. Slayton. The deficit is however only $1281.98. The total cost of running the department was $135,656.87 while the appropriation was but $134,374.89 including the tuition fees and other funds due the school.

In speaking of the school expense Mr. Slayton says:

A comparison of school expenses for the years 1916 and 1920 shows a gross increase of 101 percent. The item teachers' salaries shows an increase of 110 percent, a part of which is due to salary increase and a part to increase in the number of teachers employed. In the last five years our teachers salaries have increased 71 percent. In this time the average membership has increased 200. The total expenditures are entirely out of proportion to the increase in membership but entirely consistent with the increased costs generally prevailing. It is well to note that these larger expenditures signify two very distinct advantages to the school children viz. better accommodations and smaller number of pupils per teacher.

Again it is necessary to report a deficit in this department. After the Board's estimate is made in minute detail with the thought of economical management ever in mind it would seem to be questionable policy to deduct several thousand dollars from the budget, yet this has been done two years in succession. If the Board is to carry on even the ordinary school activities for the full year it ought to have every dollar called for in the budget. Questions of extraordinary expenditure may well be subjected to the appropriating body for debate.

Another interesting comparison made in the report was that pertaining to the teachers salaries. Mr. Slayton shows comparative figures from the trades and the other departments of the city and these figures show that trades received from 1915 to 1920 an average increase of 115 per cent in wages. The different departments of the city, police, streets, firemen, etc. received an average increase of 81 per cent while the teachers increase only averaged 71 per cent. Less than all of the others.

Mr. Slayton's comment on this matter was:

Salaries—A flat increase of $250 was granted all teachers in March retroactive to January 1, 1920. This brought the maximum for women teachers in High School to $1350; Junior high to $1150 and elementary to $1150. These salaries are still lower than those of many towns and cities with which we have to compete.

Regardless of salaries paid to teachers in other places the comparison of wage increases paid to other city employees and tradesmen right here in Portsmouth are of interest because all are subject to the same living conditions. Below is given a table of wages and salaries paid in 1915 and in 1920 in Portsmouth.

Occupation	1915	1920	Per.
Painters, hour	$.50	1.20	140
Carpenters, hour	.45	1.25	177
Plumber with helper, day	7.60	16.50	121
Mason and helper, day	7.00	15.00	115
Average percent increase of Trades			118
Police, day	2.50	5.00	100
Firemen, year	1100.00	1500.00	36
Streets			
Drivers, day	2.25	4.25	90
Experienced men, day	2.50	4.50	80
Inexperienced men, day	2.00	4.00	100
Average percent increase City Employees			81
Teachers			
Headmaster, month	185.00	320.00	73
Principal, Junior High, month	100.00	166.66	67
Principal Training School, month	100.00	175.00	75
Principal Elementary School, month	85.00	140.00	65
High School women, average, month	70.00	127.00	81
Junior High women, month	65.00	100.00	56
Elementary women			
Young teachers	50.00	100.00	100
Old teachers	65.00	105.00	61
Average percent increase teachers			71

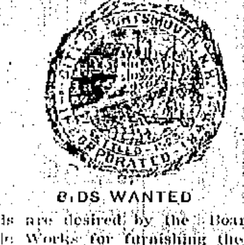

BIDS WANTED

Bids are desired by the Board of Public Works for furnishing the city stables with oats, corn and straw, etc., up to July 1, 1921. Same to be delivered from time to time as desired. Bids must be in the office of the Board of Public Works office, City Hall, before 5 p. m., Tuesday, Jan. 18, 1921.

BOARD OF PUBLIC WORKS
D. R. Smith, Supt.

h 3t j12

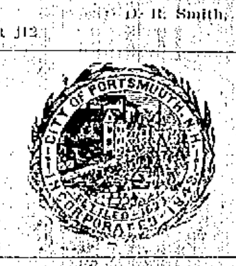

BIDS WANTED

Bids are desired by the Board of Public Works for furnishing the city stables with hay till July 1, 1921. Same to be delivered from time to time as desired. Bids must be in the office of the Board of Public Works office, City Hall, before 5 p. m., Tuesday, Jan. 18, 1921.

BOARD OF PUBLIC WORKS
D. R. Smith, Supt.

h 3t j12

An Adventure in Contentment!

S. G. CIGARS

HAND MADE — HAVANA FILLER

TRY ONE TODAY

2 for 25c—Everywhere

THE ACQUITTAL AT THE COLONIAL

The Acquittal, George Cohan's latest attraction, made a very fine impression on the audience at the Colonial theatre Wednesday evening. It was not a capacity house, for there were a great many other attractions going on about the city which took the theatre goers, but it was their great loss. The story is remarkably well worked up holding the air of mystery until the very last minute.

It was an exceptionally strong company, in fact the same company who have made the play such a success. William Harrigan had the lead as Joe Conway the reporter from the west coast working on an eastern murder case. Chrystal Herne as Mrs. Winthrop, George Parsons as Kenneth Winthrop, acquitted of the murder which he committed and so on down the cast to name them all but to mention an artist in their particular part. The piece is remarkably well done, for it is a piece that requires a finesse in every second that the curtain is up.

It was handsomely staged and in every way a production that pleased everybody who has ever seen it.

The cast:

Barton	Franklin Hall
Nellie	Violet Pearl Mecham
Madaleine Winthrop	Chrystal Herne
Dr. Hammond	William Walcott
Edith Craig	Ann Mason
Joe Conway	William Harrigan
Kenneth Winthrop	Geo. Parsons
Robert Armstrong	Pierre Watkin
Chaffin	Arthur V. Gibson
McCarthy	Willard F. Barger
Ainsley	John Rowan
Wilson	Otto Niemeyer
Hodges	George Bidell
Burke	Edward Harrigan

ADDITIONS TO THE PORTSMOUTH PUBLIC LIBRARY

GENERAL LITERATURE

Asquith, M. T.—Margot Asquith; an autobiography.

Bishop, J. B.—Theodore Roosevelt and his time.

Braithwaite, W. S. ed.—Anthology of magazine verse for 1920.

Carnegie, Andrew—Autobiography.

Crothers, S. McC.—Dame school of Experience.

Grant, P. S.—The search of Belisarius. (Presented.)

Hazen, C. D.—The French Revolution and Napoleon.

Leacock, Stephen—Winsome Winnie and other new nonse novels.

Marshall, Archibald—A spring walk in Provence.

Sims, W. S. and Hendrick, B. J.—The victory at sea.

FICTION

Bower, B. M.—Cow Country.

Diver, Maud—Captain Desmond, V. C.

Farnol, Jeffery—Black Bartlemy's treasure.

Grey, Zane—Mysterious rider.

Grimshaw, Beatrice—Terrible Island.

Kendall, R. C.—Luck of the mounted.

Lippmann, J. M.—Flexible Ferdinand.

Mason, Arthur—The flying bo'sun.

Walpole, Hugh—The captives.

Webb, M. S.—The noon-mark.

Whitham, G. S.—Mr. Manley.

FOR YOUNG READERS

Barbour, R. H.—Mystery of the Sea Lark.

Perkins, L. F.—Italian Twins.

Pilee, E. B.—Silver Shoal Light.

Schultz, J. W.—Dreadful river cave.

Turner, Edna—Treasure mountain.

RYE

An invitation is extended to Rye and No. Hampton people to attend a Whist Party and Dance at Rye Town Hall, Thursday evening, Jan. 13. Admission 35c, Young & Berry. h 3t j11

ENTERTAINMENT AT HIGH SCHOOL VERY PLEASING

Despite the Storm there was a large audience at the Assembly Hall of the High School on Wednesday evening for the entertainment under the Parent-Teachers Association. It was a splendid bill for all of the numbers were excellent and thoroughly enjoyed by the audience.

The program included some very fine work by Walter Eccles, an impersonator of national reputation. His dialect stories, comic songs, dramatic recitals, etc. were well chosen and finely delivered, and he had his audience in a roar of laughter the most of the time.

Joseph Yarrick, a magician who needs no introduction anywhere for his performance, was an entertainer in himself. His stuff was all good, much of it new and executed with a skill that baffled the wisest minds in the audience.

Alfred Fonseca, pianist, contributed materially to the entertainment and also rendered one or two fine solos.

TOM SLEEPER'S DREAM

Tom Sleeper was tired and sleepy one night,
When he wound the time piece "Big Ben,"
And set the alarm for a late waking hour
On Sunday, to go off at ten.
With a sigh he dismissed him, Tom quickly fell asleep;
Had dreams of a region sublime;
Tom dreamed that he lived in a land without clocks,
In a place where they did not have time.

Said Tom, "This is jolly! I can do as I like;
No time that will say go to bed;
I'll retire when sleepy, and no clock to wind up;
I'll eat when I'm hungry," Tom said.
No time to start work, I'll go when I choose;
I can stay out as late as I please;
And Sweet Marjorie's papa won't look at the clock,
And all it is then! I am Heaven!

There can't wear my clothing and make them look old;
There can't tell my overcoat's age.
No calendars needed, and no almanacs used,
With the days of the week on each page.
I shall be twenty-one as long as I live,
Girls stay young, not a single old maid;
I shall never wear glasses, or be feeble and gray,
With wrinkles that old time has made.

Tom felt [illegible] threw up his hands
That woke him and he heard with dismay
Big Ben on the mantle ring out long and loud,
And continued without any delay,
And ere it had ceased the tall ancient hall clock
Struck ten with a musical chime
And his mother's voice said, don't you hear the clocks,
My son! Do wake up, it is time.

I was having in dreamland, the time of my life!
Tom said with a yawn and a sigh;
That I'm back on the job, with old time for a boss;
The same as in times now gone by.
The clock at Maple's will tell daddy the time,
But I'll give it a set back tonight
And if I can't make my time dream come true,
I will see it don't keep the time right.

—CLARA A. LYNN.

PLUM ISLAND TO BE CUT OFF FROM MAINLAND

Newburyport, Jan. 13—By order of the county commissioners the draw in the Plum Island bridge is to be opened permanently next Tuesday, cutting off all communications with the island. In response to requests by the city, the war department has ordered the commissioners to open the draw promptly whenever required for navigation purposes. As it is out of order, they claim that this cannot be done, and have taken the only alternative offered. It is claimed that the bridge is in a condition not warranting repairs.

CONTAINS CUTS OF LOCAL MEMBERS

The January number of "The Union Postal Clerk" has cuts of Richard H. Phillbrick, who was re-elected secretary of Local 355 of this city at the annual election of officers last month and of A. Leon Smith, one of its active members. The latter has lately resumed his position in the local post-office after serving with the U. S. Coast Artillery for four years with the rank of first lieutenant. In referring to him the local correspondent of "The Union Postal Clerk" states: "Lieut. Smith has a creditable record, has knowledge on a wide variety of subjects and has ably filled every position he has ever held."

Mr. Hoover can make good use of the money that was to have been spent for lavish inauguration festivities in Washington.

LOST FOUND CLASSIFIED ADS FOR SALE WANTED

THESE SMALL ADS. PRODUCE RESULTS. READ BY THOUSANDS DAILY

WANTED

Will clean your carpets; make them fresh, clean and neat; upholster your chair or put in a cane seat. Will repair your furniture with the greatest of care. You will find my prices right, fair and square.

WHITNEY'S REPAIR SHOP
P. A. WHITNEY
(Succ. to Hawe & Whitney)
Tel. 475W. 50 Porter Street.

WANTED

WANTED—An experienced milliner maker. Write Box 31 this office. h 1w j10

WANTED—A lady for general housework in family of 2. Call at 9 Sheafe St. h 1w j11

WANTED—Position as housekeeper by American woman in widower's family preferred. Call at 16 Maplewood St. h 1w j11

WANTED—One or two rooms furnished or unfurnished for light housekeeping, suitable for one person. Give full particulars. Box 25, This office. h 3t j11

WANTED—Dressmaking, also alterations and repairing on ladies and children's garments. Mrs. J. E. Blutz, 201 Pleasant street. Tel. 166-W. h 2w j11

WANTED—Girl for general housework. Apply 158 Lafayette Road. Tel. 824-M. h 1w j12

WANTED—Good strong capable man and wife on farm. Man must understand care of poultry and cows, only a few cows kept on place. Woman to help with the housework and be able to cook. A splendid opportunity for the right couple. Only two in the family on farm. Best of references must be furnished by applicants. Address Box 315, Portsmouth, N. H. h 1w j5

WANTED—Lady or gentleman agent in the city of Portsmouth to sell the genuine J. R. Watkins Medicines, Spices, Extracts, Toilet Preparations, etc. All or spare time. A wonderful opportunity to get into business for yourself. Write today for free particulars and samples. J. R. Watkins Co. 60 New York, N. Y. h 18-15-22-29

WANTED—A dozen men wanted to make money during walking hours. Write today, J. Campbell, 121 Middle St., Bridgeport, Conn. h 3w j1

WANTED—A clever, safe horse for the keeping; will have kind treatment and light driving. Sleigh and harness also required. Phone 1061-W. h tf d31

WANTED—Work caring for furnaces, any work of that kind, by an American man of 48 years experience. Phone 1772. h tf d13

WANTED—Work by the hour or day or would consider a night watchman's job. Formerly employed by the Atlantic Corporation. Best of references as to honesty and ability. Address W. H. Shaw, 43 Raynes Ave., Portsmouth, N. H. h tf n3

WANTED—We will pay a good price for antique furniture, old crockery, pewter and hooked rugs. Coleman's, 217 Market St. h tf j8

WANTED—Carpenter work and jobbing of all kinds promptly attended to. Nathaniel Pierce, 13 Sheafe St. Tele.

TO LET

TO LET—Two furnished rooms, complete kitchen. Apply to 51 State St. h 1w j13

TO LET—3 rooms for light housekeeping. Apply 193 Marcy street foot of Pleasant street. h 1w j13

TO LET—Apartment of 3 rooms and bath on same floor, with all modern improvements. Apply at St. Lincoln Ave. h tf j13

TO LET—Two rooms for light housekeeping, gas, bath, hot and cold water. 127 Hanover St. h 3t j13

TO LET—Two furnished rooms with kitchenette, 261 Broad St. Tel. 1011-R. h 1w j13

TO LET—Furnished front rooms, hot water heat; table board if desired. Tel. 91-M. 411 Richards Ave. h 1w j10

TO LET—Tenement, all modern improvements. Apply 117 State St. h tf j10

TO LET—Large room suitable for two gentlemen, or light housekeeping, all modern conveniences. Apply 211 Austin St. Phone 627-J. h 1w j8

TO LET—Large front room, first floor with kitchenette. Also double and single rooms, steam heat. 18 Pearl St. h 1w j8

TO LET—Tenement 55 Deer St., modern improvements. Apply Raphael Paola 6 Market St. h tf j8

TO LET—Tenement at 17 Marcy St. all improvements. Apply 257 Marcy street. h 1w j8

TO LET—Two front rooms furnished for light housekeeping, steam heat, electric lights, gas for cooking. Centrally located. Address R. D. Herald office. e-h tf j 5

TO LET—After Dec. 26th two light housekeeping rooms. No. 40 Pine St. h tf d22

TO LET—Rooms for light housekeeping and single rooms. Handford House 49 State St. h tf n24

TO LET—House 33 Blossom Street. A good reference required. Apply 31 Blossom street. h 1w j10

TO LET—No. 132 State St., comfortably furnished rooms, large, sunny, neat and attractive, continuous hot and cold water, centrally located. Tel. 599-Y. he 2m m18

THE TOSCAN, 134 Middle street. Single rooms for men. Large rooms well equipped for light housekeeping. Fine location. he tf m18

TO LET—Suitable place for plumber shop, paint shop or any several manufacturing plants. Inquire at this office. he tf m27

TO LET—Furnished single rooms and kitchenette apartments at the Marcy House, Pleasant St. he tf

TO LET—Steam heated rooms at 117 Congress St., next to Y. M. C. A. and 30 Middle street. h tf d1

TO LET—Two furnished rooms for light housekeeping, rent reasonable. Apply [illegible] h 1w j11

TO LET—Furnished rooms. Also rooms for light housekeeping. At 150 State street. h 1w j11

TO LET—Two rooms for light housekeeping. Tel. 1620-J. h tf j11

TO LET—5 room house at 101 Hanover St. Apply H. Seligal, St. h tf j12

TO LET—Webster House, 58 High St., rooms for light housekeeping and single rooms. h 1w j12

TO LET—Two connecting housekeeping rooms. Apply 175 State St. h tf d20

TO LET—Pleasant, furnished room, all modern conveniences. 816 State St. h 1w j6

TO LET—Large furnished front room on ninth floor, suitable for one or two. Near Post Office. Housekeeping if desired. Tel. 1500, 252 Court street, corner of pleasant. e-h tf 3 j1

TO LET—Pleasant single rooms, all conveniences. Can be used for housekeeping. 158 Union St. h 3w j12

TO LET

TO LET—2 rooms and bath with separate hall, hot and cold water, steam heat, electric lights, situated on Walker St. Apply J. Kaufman Co., Market and Bow Sts. h 1w j11

TO LET—Two furnished rooms for light housekeeping, heat and light supplied. Apply at 5 Atkinson St., corner State. h 1w j11

TO LET—Furnished rooms for light housekeeping with modern conveniences. Apply 137 Cabot St. h tf j6

TO LET—Small tenement, gas and electricity. Rent reasonable. Apply 476 Court street. h tf n16

TO LET—240 Middle Street. Large room, heat, hot and cold water. h 1w j1

TO LET—Furnished rooms for light housekeeping, modern conveniences; good location. 38 Summer St. h tf d2

FOR RENT

FOR RENT—Large front room well furnished, steam heat, suitable for two. Write P. Herald office. h 3w j11

HOUSES

Four and Six Rooms.

All Improvements.

The Atlantic Heights Co.

Tel. 88.

FOR SALE

2 Prs. Heavy Work Horses

Good workers in fine condition.

PORTSMOUTH ICE CO.

Tel. 86

FOR SALE

Dry Pine Tops

Four-foot length or Stove length.

PORTSMOUTH ICE CO.

Tel. 86.

FOR SALE

DAYTON AIRLESS TIRES

FOR SALE—Automobile tires in Ford sizes which will not puncture or blowout, 8000-mile guarantee. Call, phone or write John W. Durgin, Greenland Road, Portsmouth, N. H. hn24,tf

FOR SALE—Hard wood delivered any where in city [illegible] per cord. Portsmouth [illegible] Tel. 890-M. h 1w j13

FOR SALE—Second hand furniture. Apply 26 Clinton street. h 1w j13

FOR SALE—Four good house lots situated on Main St. Kittery, within four minutes walk from navy yard. Price $140. O. W. Littlefield, Pine St., Kittery. Tel. 209-M. h 2w j13

FOR SALE—20 hens, 1 geese, 1 gander, and 7 turkeys. Apply 600 Kensington Way, Atlantic Heights. h 1w j13

FOR SALE—1 bass horn, 1 baritone horn, 2 base drums, 1 snare drum. Address Box 629, Portsmouth, N. H. h 1w j12

FOR SALE—Second hand lumber; 2 inches by 6 inches; 3 inches by 10 inches, 4 inches by 10 inches, 12 inches by 12 inches. The Atlantic Corporation. Tel. 1320, Portsmouth. h 1w j12

FOR SALE—Lot of land on Park street, 170x60. Write Box 20 this office. h 1w j10

FOR SALE—Seven room house with good barn, half acre of land, fruit trees, running water, on Manson Road, Kittery. A. H. Moulton, Kittery Depot, Me. Tel. 879-X. h 3w j12

FOR SALE—1 cream separator used 3 times, cheap for cash. Inquire at 316 Dennett St., or Tel. 1152-W. h 1w j7

FOR SALE—Local druggists are now offering Cherry-Mint to those afflicted with coughs, colds, and run down condition. Cherry-Mint keeps you well. Every bottle guaranteed. Recommended by Benjamin Green, Landel W. Adams, Boardman & Norton, Wm. D. Grace.

FOR SALE—6 room house with all modern improvements, acre of land. Apply 97 Pine St. h tf o13

FOR SALE—6 h. p. Lathrop, 6½ h. p. Lathrop, 10 h. p. 3 cylinder Kalmer, 1 h. p. Fairbanks Victor, 3 h. p. Essex, 6 h. p. Hannis. Apply J. W. Downs, 339 Marcy St. Tel. 688-M. he tf m18

FOR SALE—House lots, Park St., Wibird St. Fine neighborhood. Inquire this office. he tf m18

FOR SALE—Several cone pulleys and small motor. Inquire at Herald Office.

FOR SALE—Small metal furnace, gas or oil heater. Inquire Herald Office.

FOR SALE—All kinds of yarn. Selling remainder of stock from store. Stock sacrificed. 111 State Street. h tf o15

FOR SALE—Lot of land 50x100, small house suitable for small family, cesspool, water and cellar. Will sell at quick sale for $900.0. Inquire Mrs. Krause, Ashland street, rear 42 Cutts street. h tf n24

FOR SALE—Wood of all kinds sawed and split. Prices right and prompt delivery. Telephone 662-W. J. Regan, 101 Woodbury Ave. h tf n21

FOR SALE—Quantity of shafting. Inquire at Herald office. h tf d23

LOST

LOST—Gray and white Scotch deer hound. Answers to name of Bob. Finder please telephone 129. h 1w j10

FOUND

FOUND—In Kittery a small sum of money. Owner may have same by proving property and paying for this ad. Apply T. E. Thorn, Box 12, Kittery Depot, Me. h 1w j1

FOUND—An open faced gold wrist watch near Hotel Wentworth. Owner may have same by proving property. Phone 1595-J. h 1w j8

IRA W. COTTRELL

Carpenter and Builder

General Repairing.

Tel. 1515W. Tel. 1515M.

R. E. FRANCIS

Electrical Contractor

All Kinds of Electrical Work.

Tel. 1515W. Tel. 1515M.

12 CENTRAL AVE.

MISCELLANEOUS

FRED O. TREFETHEN—Plumbing and heating. Kittery, Me. Tele connection. h 2w j6

FOR AN EXPERT to trim, cut down, remove gypsy moths or wreck that old building see Beasley, 14 Hosking St., City. h U alt

YOUR CARPETS thoroughly cleaned, clothes cleaned, repaired and pressed. Help furnished for house cleaning. Robert S. Anderson, 93 Washington street. h tf o11

HIGHEST PRICES for all kinds of junk. Tel. 586-W and I will call. Mr. Dreller. See me before you sell. h tf

MADAME HILLIS. Psychic readings by appointment. Tele. 1310. h tf a10

INVESTING in the right securities at the right time may mean the making of your fortune. Full particulars free. Write P. O. Shortall & Co., 88 Pine St., New York. h 3t j13

Corset Shop

Splendid Line of Corsets.

REDUCED PRICES

On All Merchandise.

Georgette Crepe Waists......$4.25 up
Silk Hose from..............$2.25 up
Jersey Bloomers..............$1.39

Mrs. Sarah L. Piercy

Rooms 1 and 2 N. H. Bank Building

Tel. 1027R.

THE COMPANY WITH THE PYRAMID

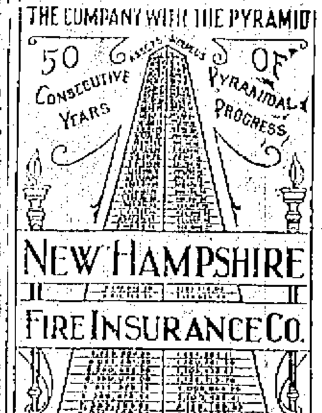

NEW HAMPSHIRE FIRE INSURANCE CO.

TOTAL LIABILITIES $5,040,766.92

POLICYHOLDERS' SURPLUS $4,013,380.92

SMOKE THE

Bible Land

CIGAR

UNION MADE

The mildest cigar in its class on the market.

MADE AT

210 Market Street

Tel. 302M. Portsmouth, N. H.

7-20-4

R. G. SULLIVAN'S

FACTORY OUTPUT QUARTER OF A MILLION DAILY

IN ITS CLASS THE LARGEST SELLING CIGAR IN THE WORLD

FACTORY MANCHESTER, N.H.

REINEWALD'S MUSIC SCHOOL

Teaches

VIOLIN, CORNET, TROMBONE, MANDOLIN AND TENOR BANJO.

Agent Holton Band Instruments. New and Second Hand Violins, Cornets, Mandolins, Trombones and Tenor Banjos.

R. L. REINEWALD,

Ex-Bandmaster, U. S. Navy

2 Gates St. Phone 903-M.

The Local Favorite High Grade Cigar

HAM'S Undertaking Rooms

(Established 1862)

FUNERAL DIRECTOR and Licensed Embalmer

In Maine and New Hampshire.

CHAPEL FOR SERVICES

Lady Attendant when requested.

AUTO SERVICE.

Phone 164W. 122 Market St.

Wheeler & Bosworth

ENGINEERING & CONSTRUCTION

No job too great or too small,

Also General Draughting

878 Central Ave. Dover, N. H.

THE MILLS ARE REOPENING

and Merchants are replenishing their stocks; with prices fair to all concerned. It remains for the consumer to buy according to their needs; this will help to relieve the situation of the unemployed, and stabilize wages.

The D. F. Borthwick Store

acting on the above policy will continue to carry a complete stock of

SEASONABLE MERCHANDISE.

VETERANS HOLD INSTALLATION

Banquet, Smoker and Vaudeville by the Hovey Post.

A joint installation of the newly elected officers of the Ensign Emerson Hovey Post, No. 168, Veterans Foreign Wars, and Auxiliary, was held on Wednesday evening with Post Commander George Hill as installing officer. The officers for the coming year will be the following:

Commander, Francis C. Malley.

Senior Vice Commander, F. C. Johnson.

Junior Vice Commander, James (Joe) R. Baird.

Post Quartermaster, Charles H. Foster.

Post Surgeon, Charles A. Watson.

Chaplain, Harry Wyman.

Officer of the Day, Franklin J. Sullivan.

Trustees, Past Commander George Hill, Hugo J. Lilleholt.

Officers of Ladies' Auxiliary:

President—Mrs. Edith Wyman.

Senior Vice President—Mrs. Hattie Fuller.

Junior Vice President—Mrs. Luella Tucker.

Treasurer—Mrs. Frances Watson.

Trustees—Mrs. Sarah Malley, Mrs. Hattie Staten, Mrs. Clara Griffin.

Secretary—Mrs. Florence Wilson.

Chaplain—Mrs. Elizabeth Baird.

Conductress—Miss Phyllis Tucker.

Color Bearers—Mrs. Vinney, Mrs. Margaret Ryan, Miss Mary J. Sullivan, Mrs. Florence Bryant.

Guard—Mrs. F. J. Sullivan.

Historian—Mrs. Sarah Malley.

Patriotic Instructor—Mrs. Corinne Burke.

Following the inducting ceremonies the Past Commander spoke on the organization and progress of the Post during its first year as a patriotic body. He was decidedly pleased with the cooperation given him by the members and asked that the same be extended his successor. The new commander, F. C. Malley, a most indefatigable worker in the ranks of the post, outlined the work of the coming year and in a fitting manner acknowledged the honor of his advance to the head of the organization.

Addresses were made by the other newly elected officers, Senior Vice Commander Johnson, Post Quartermaster C. H. Foster, and Officer of the Day Sullivan.

An Old Fashioned Bean Supper was prepared and served by the Auxiliary. In all, this was a gala night for the Emerson Hovey Post, and everyone of the big gathering were delighted. More of these social hours will be the feature of the meetings in the future, and the talent which can be found in this organization will be on hand to entertain. All members of the Post should attend meetings, and all men of Portsmouth, eligible should join this "Gold Stripe" organization.

WANTED THE TRAIN FOR CONCORD HELD FOR FIVE MINUTES

Station employees of the Boston and Maine railroad who deal with the public can relate many queer experiences in the way of unreasonable requests, but Assistant Ticket Agent Moulton at the local depot believes the climax was reached this morning when he received a call over the wire from a public telephone station requesting him to hold the Concord train five minutes. Mr. Moulton, like all other employees of the ticket office is always accommodating, but he possessed no power or authority to delay the "Bayside Limited" and was obliged, much to his regret, to inform the party on the wire that the schedule read 8.10 a. m. and the excited passenger would be out of luck at $.15.

ONLY ONE OF THE LOCAL DELEGATION IN FAVOR OF IT

It is understood that a reconsideration of the vote taken in the house at Concord on Wednesday calling for the reconvening of the constitutional conventions, will be asked for today. The Portsmouth delegation with one exception is said to be opposed to the measure, also the representatives of Greenland, Rye, Stratham and the surrounding towns are against it. The motion to table the resolution on Wednesday was lost by 16 votes.

NOTICE—SPIRITUALIST MEETING

Mrs. Annie L. Nickerson of Amesbury, Mass., will hold a Spiritualist meeting at Moose Hall Sunday afternoon Jan. 16 at 2 p. m. Message work by a first class medium. h 31 j13

A. O. H. LADIES' AUXILIARY INSTALLATION

The Ladies' Auxiliary, A. O. H., held its regular meeting Tuesday evening at A. O. H. Hall, when an initiation took place and the following officers installed:

President—Mrs. Nora Hennessey.

Vice President—Mrs. Elizabeth McDermott.

Financial Secretary—Mrs. Annie Fallon.

Treasurer—Mrs. Mary Ryan.

Recording Secretary—Miss Mary Spinney.

Mistress of Arms—Mrs. Margaret Dwyer.

Sentinel—Mrs. Bridget Heelen.

Chairman of standing committee—Miss Anna O'Brien.

The installatory exercises were conducted by County President, Mrs. Alice Quirk, assisted by past county president, Mrs. Katherine O'Brien.

The meeting was well attended and at its close a musical program was enjoyed, Miss Lucy Hogan presiding at the piano. Refreshments were served and dancing concluded the evening's program.

The committee in charge of the program was Miss Katherine O'Brien chairman, assisted by Miss Mary Timmons, Mrs. Bridget Hellen, Misses Ann O'Brien and Mary Ryan.

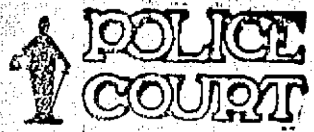

William Spofford of this city, formerly of Kittery, arrested in Portland on Tuesday, was before Judge Gupttil in the municipal court today on the charge of non-support and deserting a wife and three children. The court continued the case on agreement that Spofford would return to his wife and properly support her and his children. The agreement was satisfactory to the wife and he was released.

CONSTITUTION CIRCLE HAS INSTALLATION OF OFFICERS

Constitution Circle, No. 91, Companions of the Forest of America, held its annual installation of officers Wednesday evening, the work being conducted by Circle Deputy, Mrs. Katherine McEvoy, assisted by Mrs. Elizabeth McDermott as marshal.

The officers installed were as follows:

Chief Companion—Mrs. Nellie Philbrick.

Sub-Chief—Mrs. Eleanor Hafey.

Treasurer—Mrs. Nora Hennessey.

Recording Secretary—Mrs. Mary Ryan.

Financial Secretary—Miss Elizabeth T. Kane.

Right Guide—Mrs. Harriet Kelleher.

Left Guide—Miss Ellen Daw.

Inside Guard—Mrs. Bridget Heelan.

Outside Guard—Mrs. Katherine Morrissey.

A good number were in attendance at the meeting and a social hour followed. Refreshments were served. The committee in charge was Mrs. Nellie Philbrick, Mrs. Mary Ryan, Miss Mary A. Ryan, Mrs. Bridget Heelan.

KEEPING THE OLD TOWN ON THE MAP

While the activity of burglars in Kittery is on the wane, the town is not lacking in excitement and the various bits of scandal that have developed and are flying on the wings of gossip is certainly keeping the old town on the map very much of late.

AT THE HELM

of this organization are men of known financial standing and ability. Their progressively conservative management and the ample resources of the bank make this one of the safest financial institutions in the country. It is a good bank with which to have an account.

NATIONAL MECHANICS & TRADERS BANK

Local Dashes

The ice man smiles.

Gasoline 34c at the Hislop Garage Co.

Day or night Taxi Service tel. 3 or 117-W.

Tel. 3 or 117-W for prompt Taxi Service.

Monuments and gravestones. J. H. Dowd Co., Market street.

The B. & M. is keeping the retrenchment axe sharpened.

If you want real Taxi Service tel. 3 or 117-W.

The remaining city officers will be picked by the council tonight.

Booster Dance Freeman's Hall one week from tonight. Marden's orchestra.

Thomas Brennan, the popular tenor soloist at Freeman's Hall January 13, with Mrs. Orien J. Walker, accompanist.

Fire Insurance of all kinds, including auto fire insurance. Caswell Agency, 9 Congress street.

Taxi Service Day or Night. Phone 22 or 34, Portsmouth Motor Mart. h tf m5

Millions NOW Living Will NEVER Die! Address G. A. Herald Office. h 26 Mon. & Thurs. j3

Try Cole's for your cleansing, pressing and dyeing, 142 Fleet St. Tel. 1503.

The Marine basket ball team at the navy yard is going along very strong this season.

Hear Daniel T. O'Connell at Freeman's Hall Thursday night. Come one, come all. h 21 j12

There is more than one person in this city who believes that the Atlantic shipyard is far from being a thing of the past.

FOR SALE—Hard and soft wood, pine limbs. Francis P. Clair, Cate St., Tele. 1507. h tf m28

The expense of running the Portsmouth street railway would stagger the people of this city if they saw the figures.

Ten return dates for Miss Penick at Tremont Temple, Boston, Mass. Hear her at Freeman's Hall Thursday night, play "Peg O' My Heart." h 21 j12

I design and cut ladies garments and return them to you for finishing, also hemstitching and pleating done while you wait. Mrs. Mullane, 33 Columbia street. Tel. 1376-W. h 2w j5

Better prevention than cure. Perfectly pasteurized, automatically bottled and sealed eliminates the dangers of raw milk. Clean, safe milk, cream and butter, healthful buttermilk, skimmed milk for cooking. Tel. 1316-M. Portsmouth Creamery, 160 Bow street. h tf j10

A charming Irish play, "Peg O' My Heart," Freeman's Hall Thursday night, Jan. 13. h 21 j12

BILL TO LICENSE ELECTRICIANS

A bill originating in this city will shortly be introduced in the Legislature by one of the local delegation which calls for licensing all mechanics who are classified under the title of electrical workers or electricians.

AT THE THEATRES

Colonial—Today and rest of week, vaudeville and photo plays. Feature film, "Fatty" Arbuckle in "The Life of the Party."

Olympia—Today, "Behold My Wife," all star cast, Weekly feature film and two reel comedy, "A Lion Tamer."

Friday and Saturday—Irving Willis in "The Sins of St. Anthony" and Mary Miles Minter in "Eyes of the Heart."

Scenic—Today, Kathryn McDonald in "The Beauty Market." Dorothy Phillips in "Footlights and Shadows." Elmo the Fearless.

Friday and Saturday—Douglas McLean in "23 1-2 Hours Leave," Mack Sennett Comedy, Paramount Magazine, International News, Burton Holmes Travelogues.

GUARD AGAINST DANGERS OF WINTER

Local druggists are now offering Cherry-Mul to those suffering with coughs, colds and run down condition. Cherry-Mul is a pure food medicine, contains no alcohol or narcotics, is a natural body builder and makes you gain weight. It is real health insurance. Every bottle sold with a guarantee. Recommended by Benjamin Green, Daniel W. Adams, Boardman & Norton, Wm. D. Grace. h 31 d30 j6-13-20-27.

NOTICE I. O. O. F.

The officers of Osgood Lodge No. 48, I. O. O. F. will be installed Friday evening Jan. 13th by D. D. G. M. Frederick A. Charles and suite of Exeter. Sojourning Odd Fellows cordially invited. Refreshments.

THOMAS PLUMPTON,
Noble Grand.
CHAS. H. KEHOE,
Rec. Secretary.
h 21 j12

SPECIAL FOR FRIDAY

Smelts, native scallops, haddock, spawn, tongues and cheeks, halibut, mackerel, haddock, blue fish, kippered herring, finnan haddie, clams, large oysters, 90c qt. boneless cod 25c lb.

CASS & CO.,
Vaughan St. Fish Market.

LOCAL MAN CONSULTED THE RECORDS

Found Them Written on Wall Paper and in Dilapidated Condition.

The great loss of fire in Washington of nearly all the census records of the United States from 1790 to 1910, embracing thousands of large volumes, brings to mind the forethought of two New Hampshire men in this particular.

Arthur H. Locke of Portsmouth, in 1150 spent many months consulting these records and finding the first great census of 1790 in a dilapidated condition, written on any old paper, in fact, old wall paper in some cases, asked and received verbal permission from the secretary of the interior to print it's at his own expense.

In looking up the law, however, it was found congress alone could authorize publication. Mr. Locke then took the matter up with Senator Gallinger who saw that a bill covering this item was introduced, and a few years later the printed census of 1790 was available at cost to any library in the country.

The country has seen one hundred years of priceless census records disappear forever, and only one printed volume, rendered still more valuable, remaining.

PERMANENT MEN ENTERTAIN WITH SUPPER

The permanent members of the fire department entertained the members of the entire fire department with a fish chowder supper at the new Central fire station last evening. Among the guests were Mayor Hartford and the members of the city council. After the supper there was an entertainment and dancing was enjoyed.

ST. JOHN'S CHURCH

There will be no celebration of Holy Communion at St. John's on Friday.

FISH For Friday

Haddock, Oysters, Clams, Mackerel, Halibut, Cod Fish, Live Lobsters, Tongues and Cheeks, Finnan Haddie, Smelts, Salt Cod

Best and Most Sanitary Fish Market.

Prompt delivery in any part of the city.

E. S. Downs
56 BOW ST.
Tel. 147-W.

For Sale

Brick House of Eight Rooms

PRICE $2750

Centrally Located.

Butler & Marshall
REAL ESTATE AGENT
5 Market Street

For Sale

Pearl St. House

Price on Application.

All Improvements.

Fred Gardner

Glebe Building.

Prices are well pounded down here. In all lines they have been hard hit. Men's Suits and Overcoats and Boys' Suits and Overcoats as well have had profits all knocked out of them and then some. Boys' Suits and Overcoats at exactly half price.

Henry Peyser & Son's

"Where Quality Meets Price."

SKATES, SLEDS, SKIS
THERMOS BOTTLES
LUNCH KITS
GOOD SCISSORS AND GOOD KNIVES

PRYOR-DAVIS CO.
38 Market St. Tel. 509

Our *New Edison* CLUB PLAN

We can explain the whole thing in a moment's time. The whole idea is very satisfying and it gives you just what you want IMMEDIATELY

EVERYBODY LIKES IT

Most so called "Clubs" have a lot of conditions about them. Not so with this one. You can have your New Edison the minute you join—

No Red Tape
No Restrictions
Open as a Book

The NEW EDISON

No needles to change
Plays all makes of records

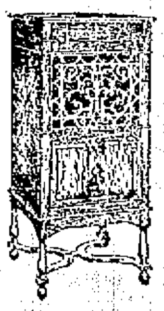

Mr. Edison's wonderful phonograph will serve you a lifetime and longer, and the longer you own it the more you will cherish it. You get Perfect Music—you never grow tired listening to the Edison

The New Edison Re-Creates Music Thru A Genuine Diamond

Famous Artists

Anna Case, Middleton, Chalmers, Lazzari, Ciccolini, Van Brunt and all the most famous stars in vaudeville and on the concert stage—will entertain you

FREE DELIVERY ANYWHERE

COME--LET US EXPLAIN

HASSETT'S

TAXI TEL. 3 SERVICE

ENTERTAINMENT
In Aid of Devastated Ireland
Auspices of F. O. I. F.

Reading: "Peg O' My Heart" . . . . . Marguerite J. Penick

Miss Penick is one of the most popular Chautauqua Readers in the United States, and a member of the faculty of Emerson College.

Tenor Soloist . . . . Mr. Thomas Brennan

Lecture: "America's Debt to Ireland" . . . . Daniel T. O'Connell

Mr. O'Connell is a prominent Boston Attorney and former director of the Irish Bureau at Washington.

Freeman's Hall, Thursday, January 13
At 8 O'Clock P. M.
Admission, 50 Cents.